WE ARE PROMPT
if you want an Express, Truck or Dray, phone us.
PACIFIC TRANSFER CO.
504-506 Fort St. Phones 248 and 249
BAGGAGE STORED

Victoria Daily Times

Wellington Coal
Hall & Walker
1232 Government St. Phone 83

VOL. 42. VICTORIA, B. C., SATURDAY, JUNE 14, 1913 NO. 139

SIX THOUSAND ATTEND FUNERAL MRS. PANKHURST IS RE-ARRESTED

Suffragettes From All Parts of England at Miss Davison's Burial

SERVICES HELD AT ST. GEORGE'S CHURCH

Mourning Parade Divided Into Eleven Sections Follows the Coffin

DENSE THRONG LINES STREETS OF LONDON

London, June 14.—Suffragettes came from all parts of England to-day for the funeral of Miss Emily Wilding Davison, who met her death while interfering with the King's horse in the Derby on June 4. A special train brought the body from Epsom to Victoria, where a procession of six thousand women was waiting to escort it to St. George's church, Bloomsbury, where the services were held.

The funeral procession started from Victoria station. The coffin, covered with flowers, was in an open hearse drawn by four black horses. The bands played dirges, while the members of the various women's societies fell into line behind the hearse, each group headed by its banner and all wearing mourning emblems.

Enormous crowds assembled at the station, making progress difficult. The parade was divided into eleven sections. The suffragettes marched in fours, all carrying flowers.

The coffin was in the middle of the procession, and the clergy of St. George's church, Bloomsbury, marched at the head. The rector of the church, Dr. Baumgarten, had issued a statement that he was not a sympathizer with women's militant tactics.

With the exception of Mrs. Emmeline Pankhurst and "General" Mrs. Flora Drummond, who is ill, all the leaders of the militant organization occupied prominent places in the procession. Owing to the dense throng of spectators the funeral procession moved very slowly. A young woman at the head, dressed entirely in white, carried a cross aloft.

There was some slight boring in here and there, but the crowds were for the most part orderly and sympathetic. A deal of confusion and commotion was caused by the report that the police would compel the paraders to proceed through secluded streets. There was no serious trouble, however.

Edinburgh, June 14.—The militant suffragette campaign was resumed here last night with the biggest raid that yet has been made on the mail boxes. Twelve of these receptacles from one end of the town to the other were attacked. Chemists' test tubes, filled with a colorless acid which caught fire when the glass was broken, were dropped into the boxes by the suffragettes and many letters were damaged.

A bomb sewed up in an oil-soaked cushion was found in the railway station at Eden Park, Kent. Attached to the bomb was a clock which was timed to explode at 2 o'clock this morning. The clock had stopped when the bomb was discovered.

London, June 14.—The judge of the Central Criminal Court found it impossible to conclude yesterday the trial for conspiracy of the suffragette leaders Mrs. Harriet Kerr, Miss Agnes Lake, Miss Rachel Barrett, Mrs. Beatrice Saunders, Mrs. Annie Kenney, Miss Laura Lennox and Edwin Clayton, the analytical chemist, who acted as their advisor. The case was adjourned until Tuesday.

MRS. PANKHURST

ON WAY TO FUNERAL ARRESTED BY POLICE

London, June 14.—Mrs. Emmeline Pankhurst was arrested again to-day and taken to Holloway jail. She had been released on license on May 30th, owing to ill-health brought about by a "hunger strike"' while she was serving her sentence of three years' penal servitude.

Mrs. Pankhurst was on her way to attend the funeral of Miss Davison.

STRUCK IN PROTEST RETURNED TO WORK

Milan, Italy, June 14.—A general strike of the workmen of all trades was proclaimed here to-day as a protest against the condemnation to prison of eighteen workmen, who were arrested for various offences during the recent strike at the iron works.

Thus far quiet has prevailed. A party of strikers last night cut the gas pipes in one district. The strike was called off at noon, and most of the men returned to work.

ITALIAN GOVERNMENT ACCEPTS AMBASSADOR

Washington, D. C., June 14.—The Italian government has notified the United States that Thomas Nelson Page will be acceptable as American asbassador. President Wilson probably will send Mr. Page's nomination to the senate with other diplomatic appointments next week.

On Saturday, June 21, the Marquis Confalonieri, the Italian ambassador here, will give a dinner in honor of the new American ambassador and Mrs. Page.

INSULTS IN DUMA TROUBLE CABINET

Markoff Says Stealing Cannot Be Tolerated, and Ministers Deeply Offended

St. Petersburg, June 14.—A breach has opened between the Russian government and the Duma. Members of the cabinet announced to-day that neither the ministers nor the heads of departments will appear in the House until representatives of the government will be secure from insults by members of the Duma.

The cause of the decision was a remark made by M. Markoff during the debate on the estimates. While the minister of finance was speaking, Markoff cried out: "Stealing cannot be tolerated."

He added that his remark applied not only to the minister of finance, but to all the officials of the various departments of state.

The ministers and officials present in the House thereupon rose from their seats and left in a body.

MUST STAND TRIAL ON MURDER CHARGE

Clarke and Davis Presented for Robbery and Go to Higher Court

Vancouver, June 14.—Herman Clarke and Frank Davis were this morning committed for trial for the murder of Constable Archibald in the early morning hours of May 23, in a vacant lot on Powell street. The preliminary trial, which began yesterday morning, and which offered a sensational feature in the confession of "Blackie" Seymour, was thus brought quietly to an end. Contrary to expectations Seymour was not called this morning for cross-examination. The only witness was Chief Inspector of Detectives Macrae.

Clarke and Davis were called a second time after the conclusion of the preliminary hearing on the murder charge, and were committed for trial on the charge of robbing the Hastings shingle mill office, on the evidence which had developed during the course of the other trial. Hamilton and Seymour were brought into court on the vagrancy charge against them, and were remanded for a week.

At the request of Mr. Kennedy, Magistrate Shaw bound them over to appear as witnesses at the trial of Clarke and Davis. He fixed the amount of bonds at $25,000 in each case, to be in two sureties of $12,500 each.

"Two sureties of $12,500 each," repeated Seymour after his worship, and shrugging his shoulders he commenced to laugh as the constable approached to take him back to the cells. The intention is apparently not to lay any charge against Seymour at present.

WILSON'S NAME UP BEFORE COMMITTEE

Senator Gallinger Says That President Came Perilously Near Lobbying

REFUSES TO MAKE ANY DIRECT CHARGES

Arguments Turned Out by Government Printing Office on Behalf of Beet Sugar

CIRCULATED UNDER FRANKING PRIVILEGE

Washington, June 14. — President Wilson's name, in connection with "White House" influence for the tariff bill, was brought before the senate lobby investigating committee again by Senator Gallinger, who declared the president had come "perilously near lobbying" in some of the things he had done in connection with the tariff bill. Mr. Gallinger did not make a direct charge that the president had "lobbied" for the tariff bill, but Democratic senators considered his intimations so broad that they subjected him to a long cross-examination on the subject of White House influence.

Senator Gallinger's statements came as a profound sensation. He was about to leave the stand when Senator Reed asked a final question. In replying to it, Senator Gallinger said:

"When a man says that he would 'hang some one as high as Haman' if that person did not do certain things, and that an industry which proposed to reduce wages and did so would be investigated—I think that is about the worst kind of influence I can amagine."

"What do you think of a public official that gets up a scare about an insidious lobby?" asked Senator Nelson.

"That he intends to influence public opinion and the opinion of public men," returned Senator Gallinger.

"Would you regard it as a species of lobby?"

"From my own inability to define the term to my own satisfaction, perhaps I would not like to say. It was a species of lobby influence."

"It was an intimation that men are afraid to use their own judgment lest the people suspect them of lobbying?" persisted Senator Nelson.

"It so impressed me," replied Senator Gallinger.

"You think, then, that members of congress can be intimidated?" asked Chairman Overman.

"I have no disposition to criticise public officials for cheap partisan purposes," returned Gallinger. "I still am forced to the belief that the influence used in behalf of free sugar or free wool or free anything else, is as objectionable as anything else."

"I am an old-fashioned person," replied Senator Gallinger. "I still believe in the three co-ordinate branches of the government, and it grieves me to see the executive encroaching on the powers of the others and attempting to influence legislation."

"The sugar men were represented," said Senator Reed. "Don't you think the president had a right to use his influence?"

"The president has a right to make his statement in message to congress."

"You do not want to charge that the president of the United States has brought any kind of coercion to bear upon any members of congress?"

"I would not undertake to do so. I have no disposition to criticise him unfairly."

Mr. Gallinger added that he did know that many Democrats were complaining because more offices were not filled and more nominations not sent to the senate.

"You don't mean to intimate that the president is holding up certain appointments to compel them to vote for legislation they do not desire?"

"I make no charge."

Ruman G. Palmer, Washington representative of the United States sugar industry, testified Friday that more than 1,500,000 copies of arguments in behalf of beet sugar had been turned out by the government printing office, made public documents by order of congress, and had ridden on the franks of senators and representatives to the ends of the country, postage free.

"Sugar at a Glance," prepared by him, he said, had attained a circulation of 320,000 copies under the frank of Senator Lodge. "Report of the Finance beaten the pamphlet by 80,000 copies.

The franks of Senator Smoot, former Senators Curtis and Dick and the late Representative Pickett and Representative Martin had also been used. The printing of some of this matter had been paid by the beet sugar people, the witness said, but the free postage had saved them about $28,000.

Mr. Palmer developed that "Sugar at a Second Glance," which he intimated was inspired by the Federal Sugar Refining Company, and which was an argument in behalf of free sugar, also had been printed as a public document and circulated under the franking privilege. He didn't say, nor did the committee ask, whose frank was so used.

GREAT ARTIST'S MASTERPIECE

WOMEN TESTIFY ON GUARDS' TREATMENT

Sensational Evidence at United States Senate Inquiry at Charleston

BRUTAL ACTS TOLD OF BY WITNESSES

Charleston, W. Va., June 14.—Sensational evidence was given before the senate committee to-day concerning the treatment of the women in the mining camps of West Virginia by mine guards brought in during the recent strike trouble. Mrs. Sarah Blizzard, of Eskale, said that she started to visit a neighbor in April of this year, and while walking along the railroad track had been ordered back to her home by a mine guard.

"He said I looked like 'Mother Jones' to him, and told me to hit the dirt down the road," said Mrs. Blizzard.

Mrs. George Parker told the committee that a guard named Jackson had prevented her from visiting a graveyard on Cabin Creek to clean up the grave of her baby.

Mrs. Maud Esteh, whose husband was killed when the armored train clashed with the miners at Holly Grove on February 7, carried in her arms a baby born after the death of her husband. She described how the little family was seated in the living room when the train came up the creek and the shooting commenced.

"My husband tried to get us all into the cellar" she said, "but when he got around on the outside of the house, and was calling to us, a bullet hit him. When the shooting was over I found him dead."

Mrs. Maud Fish, who lived at Holly Grove camp in the tents, told of being evicted from her home by twenty-two mine guards led by a mine superintendent.

Mrs. Sevilla, an Italian woman, told the committee that guards came to her home, and when she refused to give them the keys to a trunk in her bedroom, struck her and knocked her down.

One of them kicked her. As a result of the affair, she said, her baby was born dead, two months later. Other witnesses told of conditions on Paint and Cabin creeks while the mine guards were there. One witness said the creeks had been quiet for ten years until the mine guards were brought in.

VICTORIA GRADUATES.

Kingston, Ont., June 14.—Corporal Matthews, Victoria, B. C., is among the list of thirty-six graduates announced at the Royal Military College here yesterday afternoon. Others on the list are: Corporal Bostock, Monte Creek, B. C., and G. C. Galt, Winnipeg. Corporal Bostock graduated with honors.

JAPAN WOULD RENEW ARBITRATION TREATY

Secretary Bryan Expects Senate Will Approve Agreement With Britain

ANTI-LAND BILL AND PANAMA EXEMPTIONS

Washington, D. C., June 14.—Viscount Chinda, the Japanese ambassador, has advised Secretary Bryan that Japan is willing to renew for another period of five years her arbitration treaty with the United States, which expires by limitation August 24.

Secretary Bryan, making the announcement to-day, said he not only hoped, but also expected the senate would ratify the new arbitration treaties already signed with Great Britain and other countries despite the opposition. No date for the signing of the Japanese renewal has been determined.

The senatorial opposition which Secretary Bryan is hopeful of over coming was originally voiced by Senator Chamberlain, who insisted that in renewing a treaty with Great Britain specific exceptions should be made to remove the Panama canal tolls controversy from the field of arbitration. The question of arbitrating the issue with Japan over the California alien land law also has been a subject of discussion among senators opposed to renewing that arbitration treaty.

President Wilson has had frequent conferences over the arbitration treaties with senators at the White House and at the capitol.

Members of the foreign relations committee likewise have been frequent callers at Secretary Bryan's office. Mr. Bryan to-day would not say on just what presentations he based his exceptions that the arbitration treaties would receive senatorial approval.

CAPITALISTS SEEK MINING INTERESTS

Vancouver, June 14.—The Canadian Mining & Exploration Company, Ltd., a close corporation controlled by New York and Montreal millionaires, may engage in mining operations in British Columbia. One of its principal mining experts, Ralph S. G. Stokes, has been sent out from New York to examine a number of mining propositions submitted to his principals.

At the Hotel Vancouver to-day Mr. Stokes, who has had wide experience in every portion of the world, stated that his company was prepared to develop meritorious mining properties of any character, as well as to purchase shipping mines. He will leave to-night for the interior.

The Canadian Mining & Exploration Company is largely interested in New Ontario, notably in the Dome mine at Porcupine, a free milling gold camp.

RECIPROCITY CLAUSE IN NEW TARIFF BILL

Canadian Paper Free Provided No Export Restrictions by Canada

COMMITTEE COMPLETES WORK BY WEDNESDAY

Washington, D. C., June 14.—Amending the section of the Underwood tariff bill, which would place on the free list all print paper valued at not more than 2 1-2 cents a pound, the majority members of the senate finance committee voted yesterday to incorporate in the bill the provisions of the Canadian reciprocity act passed in 1911.

This action would extend the free list to include all print paper valued at not more than four cents a pound, on condition that no export duty, export license fee or other export charge of the exportation, shall have been imposed upon such paper, board or wood pulp, or the wood pulp used in the manufacture of such paper or board.

Although the word "Canadian" is omitted from the amendment adopted by the committee, it would operate against those provinces in Canada, which impose restrictions on exports of wood and chemical pulp.

Senator Simmons, chairman of the finance committee, said that other restrictive provisions, or countervailing duties aimed against Canada which have been proposed, had not been acted upon by the majority, and that the matter would be taken up again. He added that there might be reconsideration of the action thus far taken.

Under the amendment, pulp wood or paper can come in free from Canada when it is the product of lands in Canada, unrestricted by export duty or license fee.

"I believe," Senator Simmons said, "that the committee can conclude its work by next Wednesday, and that the bill can be reported to the senate by June 25. I do not anticipate that the caucus will be prolonged or will materially change the report of the finance committee, inasmuch as our work has been almost unanimous."

The administrative features of the bill, which have delayed the work of the committee thus far, the senator said, would be solved by the committee within a few days, as the subcommittee would complete its work on these features, and submit them to the majority members to-morrow.

DR. MACDONALD INJURED.

Port Arthur, Ont., June 14.—Dr. J. A. Macdonald, editor of the Toronto Globe, sustained a fracture of the skull as well as other injuries in the accident at Sault Ste. Marie yesterday. He is now in the hospital on the steamer here under the care of a doctor.

GANY TELLS OF HIS DIRIGIBLE AIRSHIP

Will Have Ten Propellers Aggregating One Thousand Horse Power

FOR PROPOSED FLIGHT ACROSS THE ATLANTIC

If Successful Will Try to Repeat the Trip Several Times

WOULD DEMONSTRATE SCIENTIFIC ASPECTS

Berlin, June 14.—Details concerning plans for the new airship which Herr Paul Ganz is building for his proposed flight from Tenneriffe to America have been made public. This new dirigible will differ in many essentials from the vessel he designed two years ago, and will mark a revolution in airship construction.

"The new airship is now under construction in Munich," he said. "It will be somewhat less than 400 feet long and about 15 metres in diameter. It is not of the Zeppelin type, nor can it be called non-rigid.

"It is so constructed that by its simple mechanism the framework which keeps the hull of the balloon extended during flight can be folded or contracted as occasion requires.

"The balloon is becoming the vessel of non-rigid type. The trouble with Zeppelin's is they remain rigid all the time and cannot be held in control after landing.

"Our new airship will have ten propellors, driven by ten motors, aggregating 1,000 horse-power. There also will be vertical propellors, so that on occasion the vessel can be made to rise or fall purely by dynamo power.

"My object is not merely to perform the sensational feat of crossing the Atlantic ocean, but to work out the problem of aerial navigation on the practical and scientific sides. If I succeed in crossing the ocean I shall try to repeat the trip several times to demonstrate the possibilities of using airships for practical purposes."

Dr. Ganz declines to fix the date for the proposed flight, on the ground that he does not wish to arouse expectations which might later be disappointed by construction or the vagaries of the weather.

Work on the new dirigible is being pushed forward rapidly.

IMPERIAL SQUADRON ANTI-GERMAN ITEM

Leading Liberal Review Recalls Premier Borden's 1909 Declaration on Navy

London, June 14.—The Nation, a leading Liberal review, to-day recalls Premier Borden's declaration of 1909 that "the proper line on which to proceed is the line of having a naval force of our own."

"Who changed this?" asked the Nation, and replies "it was Churchill and his non-existent emergency under which Canada has been offered a share in an Imperial squadron, which is no more Imperial than the rest of the fleet, and is a mere item in the anti-German sum, which our Admiralty are always adding up and bringing to a different total. Downing street interference becomes once more a cry in colonial politics to a generation which had almost forgotten its meaning.

"The Admiralty should never have asked and pleaded and diplomatized for the ships. Still less should they have tried to impound them for its almost certain German quarrel. The government must revert to the Liberal formula of running the Empire by letting the Empire run itself.

GERMAN SHIP STAYS FAST ON THE WAYS

Hamburg, June 11.—The great German battle cruiser, hitherto known as "K," was to have been launched this afternoon, but refused to move from the stocks after she had been christened the Derfflinger by General August von Mackenzen. The general made a patriotic speech and broke a bottle of champagne on her bow at the moment she should have slid down the ways. She stuck fast, however, and attempts to start her were finally abandoned owing to the falling tide.

The vessel is named after a famous general, George von Derfflinger, who fought during the Thirty Years' war.

Campbell's PRESCRIPTION STORE CO.

Pure Summer Drinks

Nothing but the best and every one delicious.

PURE LIME JUICE, 25c and ..... 50¢
MONTSERRAT LIME JUICE ..... 50¢
ROSS LIME JUICE CORDIAL ..... 50¢
RASPBERRY VINEGAR, 35c and ..... 50¢
PERSIAN SHERBET ..... 25¢
PINEAPPLE JUICE, 35c and ..... 65¢
GRAPE JUICE, 35c and ..... 65¢

Gasogenes, Gasogene Powders and spare parts for repairs.

CORNER FORT AND DOUGLAS

We are prompt, we are careful, and use only the best in our work.

PHONE 135

Windsor Grocery Company

OPPOSITE POST OFFICE. GOVERNMENT ST.

Cooling Drinks For Hot Weather

MONTSERRAT LIME JUICE, per bottle, 35c and ..... 65¢
ARMOUR'S GRAPE JUICE, per bottle, 25c and ..... 50¢
WELCH GRAPE JUICE, per bottle, 35c and ..... 65¢
SCHWEPP'S CORDIAL, all flavors, per quart bottle .... 50¢
EIFFEL TOWER LEMONADE, per tin ..... 25¢

METCHOSIN WATERFRONTAGE

We have some beautiful 12-acre blocks fronting on Parry Bay, with sandy beach, half cleared, balance nicely treed. There is a private motor road through the property. Terms easy. For further particulars apply to

J. E. Smart & Company, Ltd.
405-6 Pemberton Building.

Copas & Young's INDEPENDENT CREAMERY

STILL

Keeps the price of Butter down.

3 lbs for $1.00

NOTHING NICER

COPAS & YOUNG

ANTI-COMBINE GROCERS

Corner of Fort and Broad Streets.

Phones 94 and 95. Phones 94 and 95

ST. JAMES COFFEE IS DELICIOUS

Have You Tried It?

R. P. RITHET & CO., LTD.
WHARF STREET

DON'T PUT YOUR ASHES IN WOODEN BOXES
GET A GARBAGE CAN
B. C. SHEET METAL WORKS
Phone 3567. 1916 Oak Bay Avenue

AUSTRALIA SENDING ITS FRUIT OVERSEAS

Over Million Cases of Apples Were Sent to London During Last Season

Melbourne, June 14.—The following statement shows the shipments of Australian fruit to London last season:

	Apples Cases	Pears Cases
Tasmania	685,921	15,584
Victoria	183,809	3,468
South Australia	113,118	3,263
Western Australia	33,711	504
Other States	8,098	46
Totals	1,024,657	22,865

Of about 6,000 fruit growers in Victoria, 1,120 are engaged in the apple export trade, and the export of plums, peaches and grapes is insignificant. The area devoted to fruit growing in the Commonwealth has increased by about 40,000 acres during the last 10 years, the Victorian increase amounting to 7,320 acres. The export from Victoria has developed from 11,640 cases in 1901 to 305,518 cases last year, and it is anticipated that this season's shipments will constitute a record of about 400,000 cases. During the season there has been a large increase in direct shipment from Melbourne to Germany.

FLOODS IN INDIA.

Bombay, India, June 14.—Floods cost the lives of 300 persons to-day in the Palitana district of the Peninsula of Kathiawar, to the north of Bombay on the Arabian Sea. The inundations were caused by heavy rains.

NEWCASTLE DISTRICT

166 acres, ½ mile waterfrontage, sandy beach, no rock, railway, two roads. $125 per acre, cash 1-5, balance 1, 2 and 3 years.

NEWCASTLE DISTRICT — 6.31 acres waterfrontage. Price only $1,500

A. S. BARTON
Member of Victoria Real Estate Exchange.
215 Central Building. Phone 2901

DOMINION TRUST COMPANY

A Woman's Training Is for the Management of a Home

She spends prudently, but is seldom versed in investments.

It is in your power to now arrange matters so that after your death she may be assured of a regular safe income.

Is it not the part of prudence to arrange that to-day?

Call on our Trust Officer. Tell him what you wish done with your estate and he will show you just how it may be accomplished.

Dominion Trust Company
909 Government Street
HUGH KENNEDY
Local Manager

INCREASE IS SHOWN IN GRAIN ACREAGE

Provisional Estimate of Canadian Wheat Area is 9,816,300 Acres

Ottawa, June 14.—A bulletin of the census and statistics' office gives preliminary estimates of the areas sown to the present grain crops and reports on their condition at the end of May, according to the return received from crop-reporting correspondents throughout Canada. The reports show that the month of May was dry and cold, with frequent night frosts and that these conditions, whilst favorable to seeding, retarded the growth of the crops sown and caused them to be unseasonably backward.

The total area under wheat in Canada is provisionally estimated at 9,816,300 acres, or 57,900 acres more than in 1912, the area in spring wheat being 8,990,500 acres, or 13,100 acres more. Oats occupy 9,608,500 acres, compared with 9,216,000 acres in 1912, an increase of 391,600 acres; barley occupies 1,435,200 acres, an increase of 10,000 acres, and rye 126,500 acres, a decrease of 3,610 acres. For wheat, barley and oats taken together the increase represents 459,500 acres. The estimated acreage under hay and clover is 7,475,600 acres, compared with 7,633,600 acres last year.

For the provinces of Manitoba, Saskatchewan and Alberta the total wheat area is estimated at 9,014,800 acres as compared with 8,961,800 acres, and that of barley at 852,600 acres compared with 809,500 acres. There is an increase of 52,000 acres for wheat, 293,900 acres for oats, and 42,800 acres for barley, or 388,600 acres for the three crops.

On May 31 the condition of crops was reported as generally favorable throughout Canada. Expressed in percentage of the usual standard of 100 taken as representing the promise of a full crop, the condition on May 31 for the Dominion was as follows: Fall wheat, 80.2; spring wheat, 91.55; oats, 91.72; barley, 91.19; rye, 87.70; peas, 89.74; mixed grains, 90.15; hay and clover, 81.12; pastures, 85.08, and alfalfa, 77.

At the corresponding date last year the condition of fall wheat was only 71.46. All the other crops were then above 90 excepting rye 87.24, peas 83.85, and mixed grains 87.72.

FORK OF FRASER IS VALUABLE HIGHWAY

Railway Contractors Expect to Handle 40,000 Tons of Freight This Season

Vancouver, June 14.—"The south fork of the Fraser river and the Nechaco river are proving invaluable highways for the distribution of outfits and supplies along the route of the Grand Trunk Pacific Railway. We expect to handle at least 40,000 tons of freight before the close of navigation," said Capt. S. B. Johnson, of Foley, Welch & Stewart, railway contractors, to-day. Capt. Johnson has just returned from Tete Jaune Cache, at the head of navigation on the south fork of the Fraser.

"Our fleet consists of two large steamboats, three chartered steamers and hundreds of small scows. There is a navigable stretch of water for 315 miles between Tete Jaune Cache and Fort George, and thence via the Nechaca to a point along the grade east of Fraser lake, 100 miles beyond.

"The country along the Fraser in the vicinity of Grand Canyon is a veritable sportsman's paradise. It is the home of thousands of moose, caribou and numerous bear. We see the animals every time we go up or down the river. Mr. Collingwood Schreiber, Dominion government chief engineer, and party recently made the round trip from Tete Jaune Cache to Fort George. On the way down a cow moose and its calf were seen swimming across the river. The calf showed signs of exhaustion and the engineer persuaded the crew of his launch to rescue the animal, which was taken on board and later put ashore near its mother."

CULEBRA CUT IS AGAIN IN MOTION

Large Mass of Earth Precipitated Into Canal Covering East Tracks

Panama, June 14.—There has been increased activity in the slides in Culebra cut during the past 24 hours. A new movement took place yesterday on the slide on the east bank of the cut, precipitating a large mass of earth and rock into the canal and covering all the tracks on the east side, choking the drainage ditch and overturning a steam shovel. This break now extends back to the upper terrace, and the level is cracked still further back.

The Cucaracha slide started a fresh movement this afternoon, filling the cut to the 67-foot level and throwing in more material than the steam shovels had excavated from it during the past month. Another slide occurred on the west bank of the canal near Empire, where a mass of mud slid into the canal last year.

AVIATOR FALLS 1,000 FEET.

Lisbon, June 14.—A Portuguese aviator named Manio was killed to-day through the collapse of his aeroplane when he was flying at a height of 1,000 feet.

PANTAGES PLANS CANADIAN CIRCUIT

Vaudeville Houses Averaging $300,000 in Cost for Many Cities

Vancouver, June 14.—Victoria is to be one of a chain of cities from Winnipeg to the Pacific coast which will form the nucleus of a new, strictly Canadian vaudeville circuit, according to a decisive statement by Alex. Pantages, head of the Pantages theatres, yesterday. New houses will be erected in every city at an average cost of $300,000 to hold the attractions which will play the cities in the circuit. The new theatre in Edmonton has already been opened to the public and the ground for the new house in Winnipeg has been broken and work is proceeding rapidly. Others in the circuit include Moose Jaw, Regina, Calgary and Vancouver. In each of these places theatres averaging $300,000 will be at once commenced, with the aim to have them ready simultaneously to receive the first billing of the circuit.

Mr. Pantages is at present in Vancouver with the one purpose of securing a site which will be both advantageous to the theatre and will best serve the convenience of the public. So soon as he is satisfied with a location for the new theatre, work will be commenced on the foundation of the building.

As conditions warrant, other cities will be taken into the chain of Canadian centres forming the new circuit. Mr. Pantages expressed himself as being firmly convinced of the prosperous future of his new undertaking.

BRITAIN ARRESTS RUSSIAN SECRETARY

Official of Seamen's Union Held and Papers of Record Are Seized

Vienna, Austria, June 14.—The Russian social democratic committee in Vienna received a telegram from Alexandria, Egypt, recently, stating that the secretary of the Russian Merchant Marines Seamen's Union had been arrested by order of the British authorities and that the papers of the union had been seized. The social democratic committee immediately telegraphed to Keir Hardie in London in order that he might interpellate Sir Edward Grey on the subject in parliament.

It is surmised that the action of the British authorities is due to representations on the part of Russia, and that the secretary of the union, as well as the papers seized, will be handed over to the Russian government. It is only six months ago that the union, which is not a political one, transferred its headquarters from Constantinople to Alexandria on account of the Balkan war.

SCOTTISH HISTORY CHAIR NOW FILLED

Robert Sangster Rait, New College, Oxford, Chosen for University Position

Glasgow, June 14.—The court of Glasgow University considered the qualifications of five candidates for the newly founded chair of Scottish history and literature in the university, the candidates being the Rev. J. C. Carrick, W. M. Mackenzie, R. S. Rait, George Eyre-Todd, and the Rev. Lauchlan MacLean Watt. Robert Sangster Rait, fellow and tutor of New College, Oxford, was ultimately elected.

The new professor is a native of Aberdeen and was educated at Aberdeen University. From Aberdeen he went to New College, Oxford, where he distinguished himself by obtaining a first-class in the school of modern history, and the Stanhope historical essay prize in 1899. He was elected a fellow and tutor and librarian of his college. Mr. Rait has published a number of books on Scottish history and kindred subjects.

The institution of the new chair, to which a salary of £700 a year is attached, is one result of the revival of Scottish national feeling which has made itself felt in various ways recently. The endowment of the chair was the result of very widespread efforts. The Burns clubs and patriotic societies in the west of Scotland, working in conjunction with a committee of Glasgow citizens, raised £5,000, and Scotsmen in America contributed £1,000. The profits of the Scottish national exhibition of 1911 yielded £15,000. The Glasgow Merchants House also made a contribution.

PILLAGERS SURPRISED.

Alhucemas, Morocco, June 14.—An official dispatch received here to-day says: "A large party of Moors boarded the Spanish gunboat General Concha after the crew had been taken off when she went ashore on Thursday near here. They were pillaging the vessel when the cruiser Reina Regente came up and fired her entire broadside among them, killing nineteen and wounding sixty."

FINE OLD HIGHLAND

It's a Choice Scotch Whisky

$1.00 PER QUART BOTTLE || BOTTLED IN SCOTLAND

10 per cent off for a case of twelve bottles. Just ask for "F. O. H."

The Hudson's Bay Co.
Family Wine and Spirit Merchants.
Open Till 10 p.m. 1212 DOUGLAS STREET Phone 4253

VICTORIA CARNIVAL WEEK—Aug. 4 to 9, 1913

Choice Lots at Low Prices

HERON ST., in the adjoining block to Uplands, 2 lots, each 50x120. One block from car and facing water. Easy terms. Price, each $1375

MONTEITH ST., 2 well situated lots can be bought for, each ..... $2100 Extra good terms.

FACING WATER, one lot on Monteith St., 50x116. Terms spread over two years. Price .. $1500

LINKLEAS AVE., 80x128. An exceptionally fine lot. Third cash, balance 6, 12 and 18 months. Price, only $3000

VICTOR ST., between Haultain and Bay, one lot, 50x110. Third cash, balance 6, 12, 18 months. Price very low, only .. $1150

ADJOINING UPLANDS, one beautiful lot on Alexander Ave. Splendid view. Terms over 4 yrs. Price $1750

Monk, Monteith & Co. Ltd
Members Victoria Real Estate Exchange.
Corner Government and Broughton Streets. Phone 1402

PHONE 536
604 CORMORANT STREET

Painter Patrons

Are the best satisfied Coal consumers in the city. The price is the same wherever you purchase, so why not go where you get the best obtainable in quality, and enjoy an unrivalled service?

We treat every order in such a way as to ensure our obtaining the next—it's only business—but you might as well benefit by the fact. Try a ton of Painter's clean, lump coal at $7.50 next time.

J. E. PAINTER & SONS

VICTORIA TAXPAYERS.

LOCAL IMPROVEMENT ASSESSMENT notices have been mailed for all completed works assessed up to date, and I beg to request those who have not yet received notice to please inform me, as I am compelled to charge on all unpaid assessments, interest at 8 per cent per annum from due date.

The 31st May is now invariably fixed as the date when payments for local improvement works are to be made.

EDWIN C. SMITH,
Treasurer and Collector of the Corporation of the City of Victoria, B. C.

R | Rogerson & Moss | M

Mount Douglas Park

Fernwood Avenue, four good lots, black soil, no rock; spring, with good water on property close to Cordova Bay. These are exceptionally good buying; each lot is 50x144. Price for the four is only $800
$150 cash, balance very easy.

R | Phone 946 622 Johnson St. | M

School of Handicraft and Design
719 Courtney St., Victoria.

Lessons in the following subjects, 7.30 to 9.30 P. M.:
Wood Carving—Miss Hendy, Monday.
Artistic Bookbinding—[illegible] Lang, Monday.
Practical Designing—Mr. Bergvelt, Tuesday.
Clay Modelling—Mr. Mold, Wednesday.
Jewellery—Miss O. Meadows, Wednesday.
The Principle of Design—Miss Mills, Thursday.
Metal Work—Mr. Mold, Friday.
Classes commence April first.
TERMS—$6 per quarter for one subject, payable in advance, or $4 each for two or more subjects, one lesson a week in each subject.
For further information apply to the instructors at the above address.

Nothing Like It for Value

The Empire Typewriter at $60

We carry everything for the office

Victoria Book & Stationery Co., Limited
1004 Government Street.
Phone 63.

Silver Plated Vases

These are exactly as illustrated, finished in bright silver. They are good quality and a pair of them makes an ideal wedding present. We have them in seven sizes.

Each, $1.25 to $4.50
Per pair, $2.50 to $9.00

REDFERN & SON
The Diamond Specialists.
1211-1213 Douglas Street. Phone 118. Established 1862

No Germs

GET A FILTER TO-DAY

We have WATER COOLERS and FILTERS at $12.75, $10.75, $9.90, $9, $7.50 and $6.50.

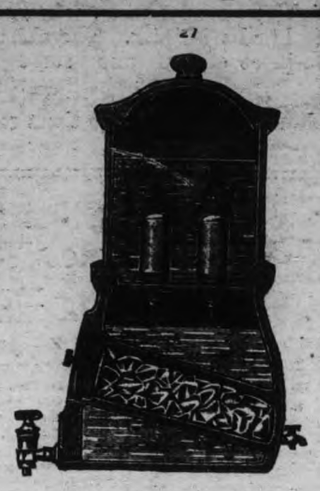

Drake Hardware Co., Limited
1418 Douglas. Phone 1646.

Gramophone Accessories

RECORD CASE—Holds 50 records, indexed. Heavy leatherette with nickel fittings, and lock and key. Good value at $4.00

RECORD ALBUMS—These are just like a book, strongly made and will hold 17 records; has index. Silk cloth cover with brass ring. Prices $2 to..... $1.75

ENGLISH NEEDLES—Finest Sheffield steel. Uniform points, long shanks, sweet tone with medium volume; 300 in box 25c

VICTOR FIBRE NEEDLES—They produce a soft, sweet tone, and prolong the life of records. Can be repointed 8 or 10 times. Per 100..... 65c

NEEDLE RE-POINTER—L. & H. fibe needle re-pointer—a useful and economical tool. Price $2.00

Victor Records $8.00 to 90c — Victrola Hornless Gramophones, $20 to $250

AT

Gideon Hicks
Piano Company
OPPOSITE POST OFFICE

Galvanized Corrugated Iron

We have the above in all grades to meet all competition.

Apply for prices, etc., to

E. G. Prior & Company, Ltd. Lty.
Corner Government and Johnson Streets.

F. Jeune & Bro.

Practical Sail and Tent Makers

We stock everything for Camping, Factory and Office.

Phone 795. 570 JOHNSON ST. P. O. Box 1210

THE TENT PEOPLE

Investors WATCH THE WANT ADS for hints as to office routine" for you. UTILIZE THE WANT ADS—prompt

COMPLETE BOUNDARY LINE THIS SEASON

J. D. Craig Leaves Vancouver To-night for Survey Along 141st Meridian

PARTY WILL COVER UNCOMPLETED GAP

Vancouver, June 14.—"This season will probably witness the completion of the survey of the Alaska boundary line along the 141st meridian from Mount St. Elias to the Arctic ocean, separating Alaska from the Yukon territory. The work all the way from the Yukon to the Arctic was finished last year. The last gap now being covered by parties representing the United States and Dominion governments is only 80 miles long. It extends through the White river and Chitina river districts," said J. D. Craig, of Ottawa, who has had charge of all that survey work for the past four or five years. Mr. Craig arrived from the East this morning. Accompanied by T. P. Reilly, his assistant, he will sail on the Princess May to-night for Skagway.

Thomas Riggs, jr., of Washington, D. C., representing the United States government, will meet Mr. Craig in the north, and together they will jointly inspect the progress of the work in the uncompleted gap which embraces a mountainous region covered with glaciers. Later they will proceed into the Chitina river country, the section nearest to Mount St. Elias. They will bring in additional horses to replace any that may have perished owing to the strenuous work of packing supplies for the engineers now in the field.

Mr. Craig confirmed the report that if the work made good progress an attempt will be made to scale the northern summit of Mount St. Elias from the northern slope. The mountain is traversed by the 141st meridian. It was climbed about ten years ago by the Duke d'Abruzzi, a counsin of the King of Italy.

CRUELTY TO INSANE PATIENTS CHARGED

Inmate of Hospital Tells of Being Beaten and Broken Ribs

Spokane, Wash., June 14.—Investigation by the state board of control of charges of cruelty and abuse practiced by attendants upon patients at the state insane hospital at Medical Lake, developed to-day the fact that part of the institution's records had been mutilated and stolen by Richard Bowler, a discharged employee, and one of those who preferred the charges against the hospital superintendent, Dr. J. M. Semple.

Mr. Bowler, in testifying to the charges of cruelty, said: "I saw attendants beating and pounding patients there for two years and there did not seem to be any way to stop it, so I decided to go ahead this way and do anything I could."

Walter A. Hunt, of this city, who was confined in the hospital for three months in 1911, testified that in the last beating he got two attendants jumped on him when he was down and broke two of his ribs.

"They had a regular system," continued Mr. Hunt. "One would kick the feet out from under the patient and the other would grab him by the throat. Then they would kick and beat him when he was down."

LARGEST SOUND MILL GOES TO NEW OWNERS

Bellingham, Wash., June 14.—Announcement was made yesterday by the Bloedel-Donovan Mills Company, of the purchase outright of the lumber mill located on deep water here from the Bellingham Bay Improvement Company.

The plant is one of the largest on the Sound, and has a capacity of 300,000 feet of lumber a day. The plant has been under operation since last April by lease. With the purchase comes the announcement from Mr. Bloedel of numerous and extensive improvements to the plant, including much improved machinery.

ROMANONES FORMS SPANISH CABINET

Madrid, June 14.—Count Alvaro de Romanones formed a new Spanish cabinet to-day, in which the portfolios were distributed as follows: Premier—Count Alvaro de Romanones. Minister of foreign affairs—Lopez Munez. Minister of the interior—Duke of Alba. Minister of finance—Suarez Inclan. Minister of war—General de Luque. Minister of marine—Amalie Jimeno. Minister of public works—Rafael Gassett. Minister of public instruction—Pedro Rodriguez de La Borbolla. Minister of justice—Ruiz Jimenez.

MITCHELL SLIDE-EASY NECKWEAR PATENT FOR MEN
QUALITY STYLE VARIETY

LEFT SAFE BUILDING FOR ONE THAT FELL

How Henry Anderson Came to Be Working on Pender Street Block

ONE MORE MAY BE BENEATH THE RUINS

Vancouver, June 14.—That no fatal termination to the cases of the men injured in the collapse of part of the structure yesterday morning, at 252 Pender street east, in which Henry Anderson lost his life, is expected, is the opinion expressed by the medical staff of the General hospital this morning. It was thought that two of the men might not survive last night, but a further diagnosis showed that their injuries were not so severe or serious as at first believed.

The dead man is Harry Anderson, a carpenter residing at 680 Keefer street. Anderson was a close friend of Peter Axlund, who was killed out a week ago in a fall from the Empress block on Hastings street. At this time Anderson left his position there, fearing that the block which had proved a fatal one for his comrade might be disastrous for him.

Those confined in the hospital are: A. Dallon, 927 Harris street, cut and bruised on legs and arms; G. W. Scott, 1036 Homer street, scalp wound and bruises; T. Evans, corner Fourth Ave. and Vivian Rd., Collingwood, West, bruises; E. Leave, 431 Pender street east, cuts and bruises; E. Screttii, 360 Front street east, slight injuries to arms and legs.

That still another man may be imprisoned beneath the debris of the fallen walls, which as yet covers a considerable amount of space, is the opinion of A. Robinson, foreman of the works, who says that but a few moments before the rear wall collapsed, a young man approached him on the third storey and applied for work. He did not know the man's name, and as the building staff was complete, was obliged to refuse him. Hardly had the man started down for the main floor by the rear, when the wall gave way, and Mr. Robinson fears that he may have been caught in the fall of bricks and buried, as sufficient time had not elapsed for him to gain the second floor, let alone the street. A thorough search of the ruins was not thought necessary yesterday, as when the roll was called all the men were accounted for.

Immediately following the collapse firemen and police were summoned and worked until every man, so far as known, was either on his way to the hospital or in safety. Exactly how the accident occurred is not known, but many reasons have been advanced by workmen employed on the structure.

The ruins are being left exactly as they are, until Coroner Jeffs has investigated the death at the inquest, which will take place next Monday or Tuesday. It is thought that the entire building will have to be torn down.

Building Inspector Jarrett announced yesterday he would conduct a thorough examination into the cause of the disaster. The building is owned by Barrett & Dean, while the construction work is in the hands of the J. F. Wineland Construction Company, from plans drawn by W. F. Gardiner.

ENGLISH WOMEN ARE ASKING SAFEGUARDS

Deputation From Trades Union League Presents Request for More Inspectors

London, June 14.—Mr. Asquith was visited by a large deputation of women workers, representatives of the Women's Trade Union League and of the national organization of girls' clubs, for the purpose of calling his attention to the working of the factory acts.

With the premier during the interview were Mr. McKenna, Mr. Delevigne and Bonham Carter.

The deputation requested that more women factory inspectors should be appointed. They urged that women inspectors were much more likely to find out what the true conditions of work were, for girls would confide in them more easily than they would in men inspectors. It was asked that the inspectors should not only be more numerous, but that they should have had training. It was of no use for an inspector to have a wide acquaintance of literature and never to have heard of "truck."

Mr. Asquith in his reply to the various points brought forward expressed his conviction that an extension of the staff of women inspectors was one of the best safeguards they could possibly have for the administration of the factory and workshops act. For the rest, he thought that, pending further legislation, much could be done by a more rigid application of the law as it now stood. He granted that new laws would be required to deal effectively with the matter of "truck" and with some other conditions. He expressed to the women the greatest sympathy with the complaints they had made and promised that the government should take into careful consideration what they had said.

Since 1898 the receipts from customs duties in the United Kingdom have risen by over £11,000,000

Angus Campbell & Co., Ltd. *"The Fashion Centre"* *1008-10 Government St.*

Great Neckwear Sale Unparalleled

TO-NIGHT ONLY AT 7.30

One Thousand Samples All Different. The Values Are Up to $2 Per Piece, Each 50c

MR. CAMPBELL en route for Europe, while in the East happened on this tremendous bargain; it is the brand new sample range of A. T. Reid & Co., noted high grade neckwear manufacturers, and consists of just about a thousand pieces of beautiful, fresh and dainty Neckwear of the very best and latest order. There are lovely Lace and Net Yokes in Paris, White or Black; a lot of Guimpes of Fine Nets and Voiles; some delightful Jabots, all sizes; of fine Embroideries, and Combinations of fine Shadow Laces and Guipure or Irish effects, some with Silk and Satin Collars. There are Coat Collars and Cuff Sets of finest St. Gall Embroideries, also Sets of Fancy Pique and Silk effects. Some beautiful Hand Embroidered Linen Stocks; some Tabs and Jabots of pure fine linen, with fine hand embroidered designs, and a few pieces of real Irish Crochet—decidedly novel Bulgarian colorings as well as lovely shades in silks come in Robespierre—Dutch and other Collars, all new, all fresh and all different—and every one a very special Campbell Bargain. Values to $2.00. Special Saturday evening only at 7.30..... 50¢

SEE SOME OF THIS LOVELY NECKWEAR IN OUR WINDOW

We Are Continuing To-day the Sale of Ladies' High Grade Best Man-Tailored Suits

Values Up to $35 for $19.75

All Splendid New Garments and in Every Stylish Color and Fabric

A Table of Waists at $2.25

Here is the finest collection of pretty White Lingerie Waists we have ever been able to show at the price. They are of mulls, voiles, marquisettes—fine lawns and crepes—daintily made up with fine laces and pretty embroideries; dozens of styles and in all sizes. No trouble to fit any figure. These are splendid values. Many of them are considerably reduced. All one price to-day on this table, at $2.25

Smart and Stylish Separate Tub Skirts, $2.75

We are specializing to-day a group of these useful dressy garments, in either pique, poplin, Bedford cord, duck or repp. Some trimmed pearl buttons down front and other ways. Also among them are smart skirts of navy pin spot ducks, ecru poplin and natural linen color, with large pearl buttons. Special price for to-day, any of them $2.75

Ladies' Reliable Lisle Hose at 35c

This is a stocking we are proud of—it is made from the softest of fine lisle, silky in appearance and guaranteed fast colors and stainless; it has a double spliced heel and sole, and a wide, extra strong, double garter top. Comes in fast black, and all colors, including specially good tans, and is well worth 50c per pair. Our special price is 35c
Or 3 pairs for $1.00

We do not hesitate in proclaiming this the finest Lisle Hose in Canada for the price.

Ladies' Fine Knit Cotton and Lisle Undervests

We are now equipped to supply the best variety of these garments ever seen in one department in this city. Our range is unlimited from the inexpensive but useful little Cotton Vest to the finest of fine woolens which many women wear all summer, and then on to the choicest of spun, knit or Italian silk garments. But we excel in our splendid Cotton Rib or Plain Vest at, each 25c
And specially in the soft, fine lisle lace or plain, at ..... 35¢

We Are Exclusive Agents for the Celebrated Burberry Coats

Campbells
"The Fashion Centre"

UMBRELLAS
We have a very large variety.
$1.00, $1.25, $1.50 up to $10

ON WAY TO FUNERAL ARRESTED BY POLICE

London, June 14.—Mrs. Emmeline Pankhurst was arrested again to-day and taken to Holloway jail. She had been released on license on May 30th, owing to ill-health brought about by a "hunger strike" while she was serving her sentence of three years' penal servitude.

Mrs. Pankhurst was on her way to attend the funeral of Miss Davison.

St. Andrew's College
Toronto, Ont.

A Residential and Day School for Boys. Preparation for the Universities, Royal Military College and Business. Upper and Lower Schools. Calendar sent on application.

Autumn Term commences Sept. 11th, 1913.

Rev. D. Bruce Macdonald, M.A., LL.D., Headmaster.

THE DAILY TIMES

Published daily (excepting Sunday) by THE TIMES PRINTING & PUBLISHING COMPANY, LIMITED

Offices.....Corner Broad and Fort Sts.
Business Office.....Phone 1090
Editorial Office.....Phone 45

SUBSCRIPTION RATES

Daily—City delivery.....50c. per month
By mail (exclusive of city).....$3.00 per annum
Semi-Weekly—By mail (exclusive of city).....$1.50 per annum
Postage to United States $1 per year extra

COPY FOR ADVERTISEMENTS

All copy for display advertisements must be at Times office before 6 p.m. of the day previous to the day of insertion. This is imperative. When this rule is not complied with we do not guarantee insertion.

RAPID CHANGES.

A few days ago the inauguration of a daily train service between Victoria and the Alberni district was celebrated by a very successful excursion to the canal communities. On Wednesday next the official opening of the Saanich interurban railway, the latest enterprise on the island of the B. C. Electric Railway Company, will take place. Both these events are significant of the remarkable development which is taking place in this southern portion of Vancouver Island. They afford additional evidence, too, of the importance Victoria is gaining as a transportation centre. We may now board a train here any day and six hours later be in either of the twin municipalities on the canal. Before very long, no doubt, there will be an alternative route to this district through an entirely different and hitherto generally unexploited territory. After next Wednesday we shall have two railway lines operating through the Saanich peninsula, a district unsurpassed on the continent, and we are promised a third at an early date. Railroad transportation activities are thus radiating from Victoria in all possible directions on land, and no point of the compass has been overlooked on sea.

We have every reason to expect that similar expansion and development will make their impress on the central and northern portions of the island. This southern section, being most widely settled and nearest to the centres of population, was bound to be the first field of activity, but the law of progress must inevitably levy tribute, district by district, upon the remainder of the island until all of it in more or less measure will be covered. When we reflect upon what has taken place almost within the range of our vision in the last few years we catch a glimpse of the wonderful destiny the future holds for Vancouver Island.

EMPEROR WILLIAM II.

To-morrow the Kaiser will celebrate the twenty-fifth anniversary of his accession to the throne. It was on June 15, 1888, at the age of twenty-nine, that William II. succeeded his father, the beloved Frederick, whose reign unhappily had lasted but a few months. From the first it became evident that here was no royal sluggard, but a monarch in whose mind bulked largely the images of the more heroic and strenuous figures of his illustrious line. Two years after his accession to the throne he retired Bismarck to his estates, Bismarck the most dominating figure in continental Europe, whose blood and iron statesmanship had created the Empire and placed the young ruler's grandfather on the Imperial throne. Bismarck had been accustomed to undisputed power for thirty years, he deemed himself indispensable to the throne, and was at no pains to disguise the fact. "Two stars keep not their motion in one sphere," and it was the Iron Chancellor's political light that was extinguished.

For a quarter of a century William II. has reigned, and his country has had no war. In this respect he has belied the prophets. It was everywhere declared that the young man of impulsive action and martial disposition would soon plunge Europe into the maelstrom of international strife. But he has not done so, although he has had a wonderful fighting machine under his hand. He has been guilty at times of political indiscretions which shook with apprehension the ministries of the world, but the sword was never drawn; it merely rattled in the scabbard. We know that in the recent delicate negotiations arising from the Balkan trouble, when an untoward movement would have provoked the long-expected Armageddon, William II. stood shoulder to shoulder with Great Britain for the maintenance of peace.

Germany has made wonderful strides since this vigorous and versatile personality mounted the throne. She has developed an enormous commerce on land and sea; her population has increased so rapidly that colonial possessions are vitally required to relieve the congestion. There is, of course, another side to the shield. The gigantic cost of building up that formidable fighting machine on land and sea, which has never been used except to celebrate historic events, has been an oppressive burden upon the people whose social progress is seriously retarded by it.

We are reminded that this is Germany's year of fate. A few months ago the Kaiser made several impressive utterances which indicated that he had in mind the numerous prophecies and coincidences which revolve around 1913. Six months nearly have passed—six live months with a powder train spread all over Europe, and the prophecies remain unfulfilled. And the events of the last few months have shown that William II. will do all that can be done consistent with the honor of his country to falsify the prophets, at least as far as the dogs of war are concerned.

CANNERY OUT OF GEAR.

It is too much to expect that any advice the Times may tender to the Prime Minister or Mr. Rogers, even though it be in honeyed accents, will be accepted, but stern duty demands that their attention be called forthwith to an auxiliary branch of the government works sadly in need of reformation. We refer to what may be described as the political literature cannery at Ottawa. This is an institution maintained out of the party funds for the purpose of manufacturing editorials and letters for the faithful government press. These outpourings, usually prepared by hacks, are mailed to the various newspapers in the hope that they will be honored with conspicuous display, front and editorial pages preferred. Most of the stuff finds its way to the waste paper basket, because it looks like the work of a railroad navvy, but occasionally an editor in a moment of abstraction or despair passes one and it appears in the paper.

The morning paper to-day provides us with a specimen of the cannery's product—and on the front page at that. Now, there can be no doubt that the telegraph news service was off color, but even under those distressing circumstances which afflict all papers at times, there was no excuse for the prominence given to this alleged dispatch. We speak now in a journalistic sense, because no man outside of a madhouse would attribute any political virtue to such rubbish. Like Dr. Johnson's steak, it was bad all along the line. It was ill-conceived and poorly written. It was poor even for a political cannery. We quote this opening paragraph:

"The perturbation and uneasiness of Sir Wilfrid Laurier is causing much interest and amusement in Ottawa. It appears that the Liberal leader has been dwelling upon the events of the last month of the parliamentary session."

We really cannot resist quoting the concluding paragraph:

"So worried is the Liberal leader over the mess that he has got his party into that he may work himself up to the point of touring the English-speaking provinces to spread his denials in the first person."

An amusing feature of the dispatch is that in it an attempt is made to show that Sir Wilfrid is endeavoring to form a rapprochement with the Nationalists. With three of them in Mr. Borden's cabinet, a violent Nationalist as deputy speaker, with twenty Nationalists lined up behind Mr. Borden in the House of Commons, the majority of whom supported him on the naval bill, and the knowledge that Sir Hugh Graham and the Conservative committee of Montreal paid the campaign expenses of all the Nationalist anti-British condidates in the province of Quebec in the last election, the suggestion is sublimely humorous.

The truth is the government forces are badly scared. Their nervousness is accentuated by the report that Sir Wilfrid is about to address a number of public meetings during the recess, and by distributing such stuff as the sample we have quoted they hope to counteract the effect of his campaign. In any event they might have shown some skill in the effort.

THE CHINESE LOAN.

A few weeks ago the British share of the $125,000,000 Chinese loan was issued in the London market. The subscription lists were opened at 10 o'clock in the morning and were closely precisely an hour and a quarter later. In that brief period the whole issue of $37,000,000 was fully subscribed, and it is estimated that the total applications covered nearly $300,000,000. The issue was in bonds of $500 and $100 each, offered at 90 and bearing interest at five per cent.

We cite the incident as indicative of the purely business principles which actuate the British investor. He regarded this loan entirely upon its merits as an investment, and the fact that the money is to be used in the development of a foreign country in no way diminished the eagerness with which he purchased the bonds. We are told that the queues of subscribers and their representatives outside the issuing banks on the day the lists were opened were as long and imposing as in the days when money was easier, and these applicants represented $300,000,000 available for investment in this particular Chinese venture if this gigantic sum was wanted. We know that for over a year Canadian securities to a large extent have languished on the British money market, and we welcome the successful flotation of the Chinese loan if it proves to be the wedge that will make an opening in the enormous treasure pile large enough for us to get through.

When we reflect upon the ease with which a foreign loan has been floated in London and the tightness our provincial governments, municipalities and big enterprises have discovered in the same market for a year or more, the colossal absurdity of the argument that the Senate's action on the navy bill might prejudice us with British investors is at once apparent. China is not presenting Dreadnoughts to the Admiralty.

The Colonist points out, and there may be some justification for its observation, that headings on newspaper articles are sometimes misleading. But the headings are not nearly so often misleading as the matter which follows the headings. This latter proposition is susceptible of proof, particularly in the Colonist's own case, but we shall content ourselves for the present with the above comment.

• • •

We have a letter dealing with the subject of half holidays for employees in retail stores. With most of the statements of the writer we agree. At the same time may we point out again that no cause, however just, is likely to be advanced by flinging harsh words and advocating unlawful actions. Such a letter as that submitted for publication could have no other effect than widening the gulf between employers and employees on this particular matter.

• • •

Joseph Martin, M. P. for East St. Pancras, London, a gentleman of whom we seem to have some recollection, has again fallen under that spotlight whose uncertain beams he has been dodging for so many years. He wants Earl Grey criminally prosecuted for writing a letter to the London Times on the Irish question, a letter which Mr. Martin describes as seditious. We have not seen the letter, but it must have been pretty strong if it grated upon the tender susceptibilities of our old friend Joseph.

BITS OF WISDOM.

For man to assist man is to be a god; that is the path to eternal glory. —Pliny the Elder.

• • •

Find the right point at starting; strike straight; begin well; everything depends on it.—Amiel.

• • •

Failures are but the pillars of success.—Welsh Proverb.

• • •

He has not learned the lesson of life who does not every day surmount a fear.—Emerson.

HORSES for SALE

Apply

Kirk & Co.

Coal Merchants

Phones 212 and 139

618 Yates St. Esquimalt Road

No. 1 Investment

120 ft. frontage on half-mile circle, leased to good firm at $90 per month for three years.

This nets 8½ per cent., and the property is genuine GOOD VALUE.

It will easily be worth from $15,000 to $18,000 before the lease expires.

PRICE $12,000

E. C. Anderton

Room 6. 1323 Douglas St.

Phone 1910.

Women's Suits Made to Sell at $35.00 Will Be Sold For $16.75 On Monday

THIS SALE will command much attention from women who have still their Summer Costume to buy. We have not the slightest hesitation in saying that this is one of our best offerings from this section this season, and if a splendid quality of materials and tailoring, combined with an unusually low price is an attraction, every one of these Suits will be cleared out before closing time. Every Suit is from our regular stock and is therefore of the very latest style and women who wish to secure a really fine Suit for less than half the price it is really worth have an ideal opportunity before them Monday.

The materials include tweed effects, Bedford cords, fine serges and two-tone effects, and the most prominent colors are browns, blues, greys, black and stripes. The styles are mostly in the cutaway or straight tailored effects, trimmed on collars and cuffs with silks or Bulgarian shades, and lined with silk. The skirts are with side panel and side pleat and others with two-piece effects and some are neatly trimmed with buttons.

See the garments in the View street windows and don't judge them merely by the low price at which they are to be sold.

On Monday We Continue Our Sale of White Undermuslins

BY OFFERING THE FOLLOWING SPECIAL VALUES:

LADIES' GOWNS, regular $2.50 value, Monday $1.90. Splendid value and a line that will sell very quickly at this low price. Made of heavy English cotton with a deep yoke of eyelet embroidery, trimmed with ribbon; long sleeve trimmed with embroidery and full size. Special at **$1.90**

LADIES' GOWNS, made of fancy cotton crepe, in slip-over style, has round yoke of lace, short sleeve trimmed with lace insertion. A very pretty style. Regular $2.50 value for **$1.90**

LADIES' GOWN of fine nainsook, has square yoke of Swiss embroidery trimmed with lace and ribbons; ¾ length sleeve trimmed to match. A very neat style. Regular value $2.50 for **$1.90**

WOMEN'S COMBINATIONS, 90c

A SPLENDID LINE made of a good quality white cotton, daintily trimmed with lace. June White Sale price ..... **90¢**

COMBINATIONS, made of strong cotton; corset covers and drawers combined, also corset cover and skirt. These are well made and finished, and neatly trimmed with embroidery. White Sale price **$1.25**

PRETTILY TRIMMED CORSET COVER, 35c

Made of fine cambric, has yoke of lace insertion and trimmed with ribbon; armholes to match. A splendid line at ..... **35¢**

CORSET COVER of cambric, has tucked front trimmed with lace insertion; armholes and neck finished with lace edging. Very special value at ..... **25¢**

WHITE CAMBRIC DRAWERS, 35c

These have a tucked flounce of white muslin trimmed with embroidery and insertion. June Sale price ..... **35¢**

High-Grade Quality Sheets Specially Marked for Monday's Selling

BETTER look through your bedding and see if you can do with an extra pair of Sheets or an extra half dozen Pillow Cases. For these values are too good to be missed at these prices. Read them over carefully, then come and see the goods.

Heavy Quality Hemstitched Sheets—This is our best quality line, made from fine round thread cotton yarns, perfectly woven and finished off with a neat 2½ inch hemstitch and free from filling.

Size 2 x2½. Regular $3.00 values for, per pair **$2.50**

Size 2¼x2¼. Regular $3.25 values for, per pair **$2.75**

Size 2½x2¾. Regular $3.50 values for, per pair **$3.00**

50 Pairs White Cotton Sheets. Size 2x2½ yards, large enough for your double beds. Woven in a strong quality and very suitable for rooming houses. Worth $1.85. Clearing Monday at **$1.50**

Sheets for Your Three-Quarter Beds. These measure 1¾x2½ yards. Made from a fine quality bleached sheeting, free from dressing and neatly hemmed, at, per pair **$1.75**

Extra Wide Sheets, all ready for immediate use, full 2¼ yards wide, will stand lots of hard wear and give good service. Per pair **$2.00**

Twilled Sheets for those who prefer the soft cotton. In two widths, and a quality we would recommend. Twilled Sheets are only woven from the finest cotton yarns and are absolutely free from filling.
Size 2 x2½. Per pair **$2.50**
Size 2¾x2½. Per pair **$2.75**

Heavy Cotton Sheets. We have only a few pairs in this quality left, so we are clearing the remainder of stock Monday. Full size and hemmed ready for use. Just ask to see these. Worth $2.75. Special, Monday **$2.25**

Pillow Cases in two qualities. You could not find, search where you will, better values than these.
Plain hemmed, in various sizes. Per dozen **$2.00**
Plain hemmed. Per dozen **$2.50**

Important Sale Tuesday Children's Bonnets at $1.00

MOTHERS with babies will welcome this sale for the little ones can always do with an extra bonnet or two, and an opportunity of this kind is not an every day occurrence.

There are values here worth double and treble the price we have marked them for selling Monday, and the lot includes fancy muslins, fancy straws and embroidery bonnets to fit children from 1 to 3 years. As there is only a limited number we would advise early shopping to secure one.

TUESDAY, ALL ONE PRICE, $1

Useful Styles in Pure Linen and Turkish Cloth Dresses

IF you are wanting a useful Summer Dress, we could not recommend anything more serviceable than one of these pure Linen or Turkish Cloth. They come in unusually fine materials and are exceedingly well made. Your choice from a large variety of colors, including pink, blue, white, mauve and fancy stripes, in pretty styles with round collars and three-quarter length sleeves, trimmed in neat styles with lace, hand worked embroidery and Bulgarian trimmings and some have fancy belts. No matter how many times these dresses are laundered they always look fresh and keep their shape.

VALUES FROM $11.75 TO $20.00

Fashionable Middy Waists at $1.25

THIS style of waist has become exceedingly popular, and promises to be even more so as the season advances. Fresh consignments are arriving daily and every known new style is included in our stock. Here is a brief description of some of the latest arrivals. They represent exceedingly good values:

MIDDY WAIST, made of duck, in cadet blue, with white or blue collar, finished in front with sailor knot and shield; sleeve cuffs and pocket trimmed white to match collar.

REGULATION MIDDY, of white, trimmed with soft blue collar, and finished with plain blue band around bottom, with large pearl buttons, lace front.

WHITE MIDDY WAIST, neatly finished with edging of red braid on collar; sleeve, pocket and sailor knot.

MIDDY WAIST of white linenette, lace front, collar, cuffs and pocket of plain navy blue, cardinal or sky.

See View Street Window.

Embroidered Waists Good Value at $1.00

This is a splendid line of Fancy Waists with allover embroidered fronts in neat charming designs, mostly in the Peter Pan style. Three-quarter length sleeve, trimmed with insertion and lace edging. Exceedingly good value at **$1.00**

See View Street Windows.

Two Special Offerings in Women's Knit Combinations Monday at 50c

Women's Fine Balbriggan Combinations. This quality is very soft and smooth and will not irritate the skin; it's also a splendid wearing quality, and is made natural fitting, being cut to shape of figure. Low neck with mercerized drawstring, umbrella knee, lace trimmed and a special at **50¢**

Women's Fine Porus Open Mesh Combinations, low neck, umbrella and tight knee; natural fitting. Special, Monday ..... **50¢**

Silks and Dress Fabrics That Are Commanding Much Attention

BROCADED silks are very popular this season, and there is every indication that they will be increasingly so as the season advances. This fabric lends itself so beautifully for smart dresses, blouses and trimmings. We are showing a splendid range in the double width and some are marked at very special values.

SILK BROCADED CREPES in all shades. Per yard **$1.50**

BROCADED CREPE DE CHINE in a heavy quality and a nice selection of colorings to choose from, at values per yard, from $2.50 to **$5.75**

A NICE SILK CREPE DE CHINE in shadow brocaded effects, in soft art shades, at per yard, $2.50 and **$3.75**

DOUBLE WIDTH MOIRE SILKS for suits, in dark shades only, and very special values at, per yard **$3.50**

DRESS GOODS

CREAM SERGE in a fine twill, 44 inches wide, at per yard, 75c; 50 in. wide, **$1.25**

CREAM COATING SERGE, 54 inches wide, per yard **$1.25**

CREAM WHIPCORD **$1.75**

BULGARIAN VOILES, 30 inches wide. Per yard ..... **65¢**

COLORED CREPE DE CHINE in tan, brown, fawn, champagne, sky, royal navy, pink, old rose, purple, cream and black, 40 inches wide. Per yard **$1.00**

BROCHE CREPON in fawn, champagne, pink, old rose, grey, mole, sky, cream and black, 40 inches wide, and splendid value at, per yard **$1.50**

Grass Squares For Summer Cottages, Bungalows and Camps at Clearing Prices Monday

THESE Squares are made from prairie grass, woven with strong twine and made with artistic patterns, a square that is sanitary and very durable. There is a variety of different sizes; some of them are broken lines. We are putting them all on sale for special clearing Monday at the following prices:—

9 x 12 ..... **$4.75**
9 x 9 ..... **$3.75**
6 x 9 ..... **$2.75**
6 x 3 ..... **75¢**
30 x 60 in. ..... **45¢**

Anyone needing a square of this kind should not miss the opportunity of securing one at these prices.

50 ONLY Extra Quality Tapestry Squares, 3 yards x 4 yards, woven with interwoven borders and one seam running down the centre; a large range of combination colors to select from, and a square that will give every satisfaction. Size 3 x 4 yards, $9.75. Size 6-9 x 9 ..... **$5.90**

500 SQUARE YARDS of Heavy Quality Linoleum, 2 yards wide. These Linoleums are well painted and well seasoned, and come in floral, block and tile patterns. Special for Monday's selling, per sq. yd. ..... **45¢**

600 SQUARE YARDS of Extra Quality Oil Cloth, painted on good, heavy, strong canvas, both in light and dark shades. Special per square yard, Monday ..... **25¢**

300 PAIRS of Good Quality Nottingham Lace Curtains, all finished with lock-stitch edges, both in white and cream; a good range of artistic patterns to select from. Special, per pair **$1.00**

BUNGALOW SCRIMS—200 yards of Bungalow Scrim, with fancy borders and plain centres, in a large range of different combination colorings. Special for Monday's selling, per yard ..... **19¢**

AMERICAN SILKOLINES—300 yards in beautiful patterns and colorings, 36 inches wide and all reversible. Special for Monday's selling, per yard ..... **15¢**

STRONG REED SUN BLINDS FOR WINDOW OR VERANDA USE.

A special line of Sun Blinds in fine reed lines, well made with cords and pulleys, in the natural color; also stained in green. These Blinds come 4 ft., 6 ft., 8 ft., and 10 ft., wide and are all 8 ft. long. The prices are as follows:

4 ft. ..... **50¢**
6 ft. ..... **75¢**
8 ft. **$1.00**
10 ft. **$1.35**

DAVID SPENCER, LIMITED

DO YOU ENYOY A DIP?

Sea-bathing weather is here, but before you indulge make sure of full enjoyment by getting the right outfit at Bowes'. Bathing Caps and Water Wings reasonably priced.

C. H. BOWES
1228 Government Street.
Phones 425, 450

SOUTH SAANICH

152 acres, all under cultivation, with 1,500 ft. waterfront. Close to B.C.E. carline station. West road through property. Will subdivide well. This property is below present market value and terms are easy.

To let, a new 8-room house.

J. F. BELBEN
617 Cormorant Street
Telephone 1166. Residence R2684

5 Lots at Port Angeles CHEAP

8-roomed house on Rosebery Street $7000

A. H. MITCHELL
512 Sayward Blk. Phone 2801

1-2 ACRE LOT

On Transit Road, size 96x 226, nicely treed. One-third cash, balance easy. Price, $4200

Fine high lot, corner Grosvener and Cedar Hill road. One-quarter cash, balance 6, 12, 18 months. Price, only $1700

John Greenwood
Phone 1425. Res. Phone R 1797
Real Estate. Fire Insurance.
613 Sayward Blk., Victoria, B. C.

THE NEW YORK TAILORS

Have quite a feature. For 15 days only they are making ladies' or gents' suits at $25. See the windows. Union labor.

730 Fort Street Phone 3556

Municipality of Esquimalt Taxes

In order to save the rebate of 1-6, taxes must be paid on or before the 30th day of June, 1913.

A. B. ELLIS,
Collector and Treasurer.

OVER 65 YEARS' EXPERIENCE

PATENTS

TRADE MARKS
DESIGNS
COPYRIGHTS &C.

Anyone sending a sketch and description may quickly ascertain our opinion free whether an invention is probably patentable. Communications strictly confidential. HANDBOOK on Patents sent free. Oldest agency for securing patents.
Patents taken through Munn & Co. receive *special notice*, without charge, in the

Scientific American.

A handsomely illustrated weekly. Largest circulation of any scientific journal. Terms, $3 a year; $1.50 six months, postage prepaid. Sold by all newsdealers.

MUNN & Co. 361 Broadway, New York
Branch Office, 625 F St., Washington, D. C.

BRIEF NEWS OF THE CITY

Ladies' Tailor.—Wm. Stewart, men's and ladies' tailor, room 2, Haynes Blk., Fort street. •

○ ○ ○

Victoria Carnival Week, August 4th to 9th, 1913. •

○ ○ ○

Hanna & Thomson, Pandora Ave.—Leading Funeral furnishing house. Connections, Vancouver, New Westminster and Winnipeg. •

○ ○ ○

S. P. C. A.—Cases of cruelty 'phone Inspector Russell, 1921; secretary, L1733. •

○ ○ ○

"The B. C. Funeral Co., Chas Hayward, president, 734 Broughton street. Calls promptly attended to. Phone 2235. •

○ ○ ○

Sooke Harbor Hotel.—Come down for the fishing. Sunday dinner 1 o'clock. •

○ ○ ○

Economy Wet Wash Laundry.—Family wash, 75c. a week. Clothes returned on the following day, thoroughly washed. Phone 2339. 2612 Bridge Street. •

○ ○ ○

Sooke Harbor Hotel.—For motorist. Afternoon tea served. Large garage. Gasoline sold. •

○ ○ ○

H. Harkness & Son, wholesale and retail wallpaper dealers, 917 Pandora avenue. Estimates furnished. •

○ ○ ○

The Hospital for Sick Lawn-Mowers is at 614 Cormorant. Cure guaranteed. •

○ ○ ○

G. S. Biswanger, Esquimalt Fuel Company.—South Wellington Coal, $7.50 a ton. Orders promptly attended to. Phone F2993. •

○ ○ ○

Phoenix Stout, $1 50 per doz. qts. •

○ ○ ○

Autos for Hire.—Balmoral Hotel Night and day phone 4473. •

○ ○ ○

Sooke Harbor Hotel, overlooking the Olympics and Straits; a good place to spend Sunday. Country dinner, 1 o'clock. The best. •

○ ○ ○

Rooms papered or painted, $5.00 and up, including materials. Victoria Wall Paper & Paint Co. Phone R670. •

○ ○ ○

Roofs Made Fire-Proof by Newton & Greer Co., 1326 Wharf Street, makers of "Nag" Roof composition. •

○ ○ ○

A. A. Sears, Agent for the Evinrude Motor will be out of town all this week. Leave orders P. O. Box 1379. •

○ ○ ○

Take the Large Auto Tally-ho Dixieland on your picnic. Phone 3355. •

○ ○ ○

Power Vacuum Cleaner. Phone 2405. •

○ ○ ○

The Victoria Amateur Orchestra Society hold their practices every Thursday, 8 p. m., at their rooms, corner of Quadra and Broughton streets. The object is for mutual improvement—there will be no fees—ladies and gentlemen who are proficient—and desirous of joining—may do so by applying by letter to the secretary, Mr. Thos. Cooper, 417 Parry street, James Bay, or at their rooms. •

○ ○ ○

Phoenix Stout, $1.50 per doz. qts. •

○ ○ ○

Phoenix Beer, $1.50 per doz. qts. •

○ ○ ○

For fire, marine, automobile, liability, sickness and accident, plate glass, elevator and employers' liability, consult Gillespie, Hart & Todd, general agents for British Columbia. All claims settled and paid by our office. •

○ ○ ○

"Nag" Roof Compositions are fireproof and add years to the life of an old roof. See Newton & Greer Co., 1326 Wharf Street. •

○ ○ ○

Mr. Walter Gale, of the firm of Reginald Lecke Gale, J. P., Real Estate Agents, etc., of Telkwa, Bulkley Valley, B. C., is in the city for a few days and can be seen by appointment at the Empress Hotel. Room 285. •

○ ○ ○

For That Next Picnic at Goldstream take the big auto tally-ho Dixieland, 52 passenger. Rates reasonable. Phone 3355. •

○ ○ ○

164 Marriages in Victoria for first three months of 1913. We feather your nest on easy terms. The Standard Furniture Company, 731 Pandora Ave., just above Douglas St. •

○ ○ ○

She Wore a Charming Hat, which cost exactly half usual price from "Hadfield," 749 Fort St •

Sands & Fulton, Ltd., funeral directors, 1515 Quadra street. Phone 3206. •

○ ○ ○

Take the Large and Roomy Auto Tally-ho Dixieland for Cordova Bay for your club's next outing. Phone 3355. •

○ ○ ○

Phoenix Beer, $1.50 per doz. qts. •

○ ○ ○

That a Dirty Engine uses more gasoline than it should is well known. If you will burn Shell Motor Spirit and Siberian Auto Oil, you need not have a dirty engine. Spragge & Co., phone 1044. •

○ ○ ○

Why Drink Germs?—It is not necessary if you use a good filter. English filters, $6 to $2.25, at R. A. Brown & Co., 1302 Douglas St. •

○ ○ ○

ASTHMA CAN BE CURED.

Mr. Fitzpatrick, the great Indian herbalist, is now in the city with a full supply of herb medicine. Cures all lung troubles, consumption, asthma, pneumonia, influenza and bronchial coughs. Residence, 806 Cook St. •

○ ○ ○

The Styles of Our Hats are the newest and our display equals any that we have ever made—all at half usual prices. Hadfield, 749 Fort St. •

○ ○ ○

The J. B. Watson Realty Co. have moved from Government and Bastion streets to their new offices in the Belmont Block. •

○ ○ ○

Credit Sale of high class registered Hackneys, saddle horses and hunters, at the Exhibition grounds, Victoria, on Saturday, June 21, 1913 at 2.30 p. m. Every horse a blue ribbon winner. Terms ¼ cash, balance 6 months on approved notes. E. Henderson, Willows Park. •

○ ○ ○

Trimmed in Artistic and Individual Styles.—Newest shapes and materials—all at half usual prices. Hadfield, 749 Fort Street. •

○ ○ ○

Interest at 4 Per Cent. is paid by this Corporation on Savings Deposits, subject to cheque. Home Savings Banks loaned to Depositors free of charge. Our office is open Saturday evenings from 7 to 9 for the convenience of Depositors unable to transact their business during the day. THE BRITISH COLUMBIA TRUST CORPORATION. Authorized Capital $1,000,000. Victoria office, 734 Fort Street. •

○ ○ ○

Ladies May Save Money by purchasing their millinery at half price from "Hadfield" 749 Fort Street. •

○ ○ ○

The Fire Marriage of the Rani, Spectacular Opera and Pageant, to be produced at the Royal Athletic park from June 23 to 28 will present gorgeous dances of the Orient. Among these are the Dagger Dance and the marvellous Fire Dance of the Hindu Marriage of Fire. Beautiful display cards may be seen in prominent windows. •

○ ○ ○

Phone 864 for good millwood. $3.00 double load. $1.50 single load. •

○ ○ ○

"Koh-i-noor" Quality means Pencil Economy also. One "Koh-i-noor" easily outlasts half a dozen ordinary pencils. 17 degrees and Copying. •

○ ○ ○

Committee on Manufactures.—The committee on manufactures of the Board of Trade will meet on Tuesday morning to consider the report upon the proposed exhibition of Victoria manufactured articles at the fall fair. Future work on the movement will be determined upon at that meeting.

○ ○ ○

Court of Appeal.—The court of appeal adjourned yesterday afternoon until Monday morning, after fixing the peremptory list for that day as follows: Beck vs. Guthrie; Warnicker vs. B. C. Electric Railway Company; Hitchin vs. B. C. Sugar Company; Prince Rupert Publishing Company vs. Westenhaver.

○ ○ ○

Stole Rugs.—John Sharp, who pleaded guilty to stealing a couple of rugs from a motor car that was standing on Government street and was remanded until to-day for sentence, was sent down for two months at hard labor. He was seen by Constable Rogers two nights ago near the corner of Government and Yates streets with a suspicious bulging under his coat and when the constable moved towards him he broke into a run. The rugs were dropped in the race, but the constable got both goods and thief.

Gas Engineers Meet.—The Victoria branch of the British Columbia Association of Gas Engineers held its first meeting last evening, the following officers being elected: R. A. Lowe, president; R. Hutchison, vice-president; R. Armstrong, jr., treasurer, and Alfred E. Carter, secretary.

○ ○ ○

Parade To-morrow.—Men of No. 2 Company, Fifth Regiment, C. G. A., are to parade at the drill hall at 10 a. m. to-morrow, prior to marching to camp. Each man is to bring his own plate cup, knife, fork and spoon. This being the final parade in the company competitions an order has been issued that all men must be present.

○ ○ ○

Made-in-Victoria Exhibit.—The special Board of Trade committee, considering the "Made-in-Victoria" exhibit at the next fall fair, will meet again on Tuesday morning next at 10.30. It is expected that by that time the committee will have in hand all the arrangements and the amount of space which has already been taken by the various exhibitors.

○ ○ ○

Ownership of Motor Cars.—After the sheriff of Vancouver had three times offered for sale two motor cars seized in judgment proceedings in Vancouver for creditors of Cameron and Hesketh, boat-builders, it has been declared by Judge Grant that the cars belong to C. N. Cameron, Victoria, father of one of the firm. J. E. Sears, of Alexander & Sears, for Mr. Cameron, took action to stop the sale and secured the decision of the court as to the ownership.

○ ○ ○

Jail for Vagrant.—Henry Burke has been about the city for three weeks without any apparent means of support, during that time sleeping in a shed on the wharf and eating wherever he could get anything. He has been warned by Detective Turner, and employees of the Vancouver Island Power Company told him to keep off the company's wharf. In the end he was arrested by order of the chief of police, and to-day he was sent to jail for three months at hard labor.

○ ○ ○

Tranquille Sanitarium.—During the month of June there were twelve patients admitted to the sanitarium at Tranquille, five of whom were moderately advanced and seven far advanced. Fourteen were discharged, leaving eighty-six in the institution at the end of the month. There were given 2,689 days' treatment. The city of Victoria is paying for two patients in the sanitarium, 25 by other municipalities, 29 are paying for themselves and the remaining thirty are free.

○ ○ ○

Motor Cycle Offences.—In police court this forenoon W. W. Anderson was fined $20 for having driven a motorcycle on Quadra street at 9.15 p. m. on June 7, at a greater speed than ten miles an hour. Forty minutes later the same evening A. L. Peach was driving on the same street without a head light. He explained that, when he started out his guage showed the tank to be full but it turned out that the guage was stuck and there was really nothing in the tank at all. He was fined $10.

○ ○ ○

Wants More Frequent Service.—The Board of Trade committee on trades and manufactures met yesterday afternoon to further consider the situation which at present exists in regard to shipments to the northern points. At the present time there are very few direct boats, and it is the object of the board to attempt to secure reform in this matter, so the committee is holding sittings to ascertain the best steps to be taken to insure a more frequent direct service with northern points. Nothing definite was arrived at in yesterday's meeting and another will be convened at an early date.

○ ○ ○

Unpaid Dog Tax.—Francis W. Townsend answered a summons this morning charging him with failure to pay the tax on his dog. Mr. Townsend lives on the boundary between the city and Oak Bay and said there might be a doubt as to where the dog tax should be paid, but as he was a taxpayer in the city otherwise he thought there was a moral obligation to pay it into the city exchequer. At the same time he said he had an objection to the manner in which the collection was gone about. He had been served with a notice to pay it on the day the notice was dated and two days later he was served with a summons. The magistrate imposed no penalty in the case as the tax was paid forthwith.

○ ○ ○

Why accept an inferior Tea when you can have the best by insisting that you get it. Ask for "SALADA" and accept no other. There are many imitations that show the dealer from one to five cents per pound more profit. •

Be Independent of Horse, Railroad and Trolley

If You Get It at

PLIMLEY'S

It's All Right!

Several models ranging in price from $290. Call and see our extensive Motor Cycle Department.

Ride the 1913 *Indian* Motocycle

With new *Cradle Spring Frame.* Make it part of the equipment of your farm. Always ready for any trip, long or short. Takes you there and back at any pace from 4 to 50 miles an hour. Strong, reliable, easy to control. Low upkeep cost. Most economical and practical means of conveyance for the farmer.

The Indian 1913 type is a wonder for comfort and efficiency. Plenty of reserve power for hilly country. Takes you over roads not possible to any other vehicle. New style luggage carrier.

730 Yates Street
Phone 698

THOS. PLIMLEY

727-735 Johnson Street, Phone 697

A LINE O' CHEER EACH DAY O' TH' YEAR

By John Kendrick Bangs

WRINKLES AND WRINKLES.

There's wrinkles, and wrinkles, and still other wrinkles,
Some coming from frowns and some coming from twinkles—
Let mine be the kind when old age cometh by
That show a warm heart through the depth of the eye.

SET ASIDE $100

Camosun Chapter, I. O. D. E., Provide for Regimental Colors— Help Children's Aid.

At a meeting of the Camosun Chapter of the Daughters of the Empire yesterday afternoon, Mrs. Croft in the chair, the treasurer, Mrs. Hanington, reported a very satisfactory sale of work at the kermess, full details of which will be submitted at the meeting of the Municipal Chapter next Tuesday.

Eight new members were proposed at the meeting, and enrolled as members. Mrs. Hall presented the approved design for the colors for the 88th Regiment, and after some discussion the secretary was ordered to present the design for the consideration of the municipal chapter on Tuesday. It was decided that the medal to be presented to Cadet Gale, of Royal Oak, who was adjudged the best drilled cadet at the annual inspection of the battalion some time ago, should be presented by Mrs. Croft during the holding of the annual camp at Sidney, when it is anticipated that the minister of militia will hold a formal inspection.

Mrs. Croft referred during the afternoon to the need of money for the Children's Aid, and the treasurer was instructed to send $20 for this purpose to the home on Ida street, which was organized some time ago into one of the branches of the Coronation Chapter of the Daughters of the Empire. It was also decided that an effort would be made to send some member of the Camosun Chapter up to the home regularly to tell stories of the Empire to the little folks. The sum of $100 was deposited as a nucleus for the fund for the regimental colors, after which it was announced that the chapter would adjourn its meetings until after the summer holidays.

LADIES MAKE PLANS

Special Meeting of Council of Women Considers Part to Be Taken by Them in Carnival Week.

At a special meeting of the Local Council of Women held yesterday afternoon to consider the question of the part which the organization would take in assisting the Carnival committee in the entertainment of the numerous visitors who are expected to be in the city during Carnival week, there was a good representation of the various affiliated societies, the president, Miss Crease, presiding.

Following the recommendation submitted in her report by Mrs. R. S. Day, that a provisional committee be appointed to consider ways and means preparatory to a general meeting to be held at a later date when a definite programme would be arranged, several of the affiliated societies, through their representatives, proffered their assistance, among these being the Ladies of the Maccabees, the Daughters of Pity, the Women's Auxiliary of the Jubilee hospital, and the Y. W. C. A. Mrs. Hasell was appointed convenor of the entertainment committee, and Mrs. Day, convenor of the committee for plans. Miss Munro and Miss Leitch were appointed secretary and treasurer respectively. The convenors of committees and others who have volunteered to help, will report at a meeting which will take place on June 24.

SCHOOL AT WILLOWS.

Oak Bay Trustees Decide to Put Up Another Building to Provide for Educational Needs.

It was decided by the school trustees of Oak Bay yesterday afternoon to call for tenders for temporary buildings to accommodate the growing school population at the Willows.

P. L. James, the board's architect, was instructed to prepare plans for a school house and a play shed, upon which tenders will be invited, and it is the intention that these shall be ready for the new term in August.

The board has sufficient funds to put up the buildings required without further loan or appeal to the people. When this building and the new Monterey Avenue school, on which good progress is being made, are completed there will be three schools under the control of the board, and these are expected to fill all requirements for some time to come.

The board accepted the resignation of Miss Russell, a teacher at the Central school on Oak Bay avenue, and appointed to the vacancy Miss Belleau, who is at present engaged in the Esquimalt school.

GAELIC SOCIETY MEETS.

Semi-Annual Election of Officers Takes Place—Presentation of Bagpipes to Member.

The Victoria Gaelic Society elected the following officers at its semi-annual meeting Thursday evening at Moose hall: Norman McDonald, president; first vice-president, Donald Finlayson; second vice-president, John Nicholson; secretary, Donald J. Morrison; financial secretary, Angus McDonald; treasurer, D. J. McSween; warden, John Morrison; piper, Thomas Chisholm; temsters, Messrs. Donald J. Morrison, Donald McNabb and John McLeod. All with the exception of the secretary and warden, who did not seek re-election, were re-elected, the term of office being six months.

During the evening a pleasant part of the proceedings was the presentation of a new set of bagpipes to Thos. Chisholm, who had the misfortune to lose his own bagpipes in a recent fire. The president, in the name of the society, made the presentation, and in a neat little speech congratulated Mr. Chisholm on his good fortune in getting possession of such a beautiful set of pipes, Mr. Chisholm replying suitably, and giving a splendid selection of bagpipe numbers during the evening. Instrumental and vocal music filled up the remainder of the evening together with dancing. The society will meet again on the last Thursday of June.

POWERS ARE LIMITED.

City Cannot Inspect Scales but Can Prosecute for Short Weight Sales.

Inquiries by the solicitor and Alderman Porter into the powers of the city respecting short weight butter rolls, loaves of bread and other foods have elicited the fact that the city once did pass a by-law ordering an inspection of weights and measures some time ago and that it was upset in court. The only way an inspector of weights and measures can perform his duties now is to buy bread and butter of short weight and have the dealer prosecuted in police court. The city has no right to enter shops to inspect merchandise or measures, those duties belonging to the Dominion government.

These matters will be put before the finance committee Monday afternoon and a report taken to the council Monday night.

We Have Cut Prices —ON— ACCORDIONS

This is an excellent opportunity for those who desire one of these easy-to-master and unusually musical instruments. Anyone who has ever heard one of Guido Deiro's accordion records knows what music a master hand can get from one of these simple instruments.

See Our Window Display To-Day

For suggestions of styles and sizes. You will find the best assortment of accordions in Western Canada in this store and a much-reduced price on every instrument. The world's best makers are represented, and there isn't a poor accordion in the stock. Mostly made by Hohner.

Prices Begin at $2

If you have music in you and no means of expressing it, don't miss this opportunity to get an instrument that you can readily learn to play and that will enable you to interpret any selection worthily. A good accordion player is popular with everybody. Come in to-day.

FLETCHER BROS.
Western Canada's Largest Music House
1231 Government Street. Victoria, B. C.

TO CONTRACTORS

We carry a full line of

BUILDERS' HARDWARE

Sole Island Agents for

DELTA FILES

WALTER S. FRASER & CO., LTD.
WHOLESALE HARDWARE
Telephone 3. P. O. Drawer 788

Cecil Street

FOUR ROOMED BUNGALOW, built last year, close to Hillside car, full basement. Bath and pantry; piped for furnace. Lot 50x110. Terms. This is a cosy little home, and a snap at this price—$3000

T. J. W. HICK & COMPANY
1503 Douglas Street. Phone 2404.

Along the Waterfront

Shipping News from Day to Day

REMARKABLE VOYAGE OF THE IMBRICARIA

Grimsby Trawler in Peril Crossing Two Oceans; Had to Clear as "Yacht" Twice

It falls to the lot of few vessels or of few skippers to experience the trials of the Imbricaria, and Capt. H. C. Robinson, who brought her to Vancouver from Durban, arriving on Thursday, and turning the trawler over to the officials of the British Columbia Fisheries Company for operation in the fishing fleet of that company.

Everyone who knows the waste of waters between Albany and the port of Natal will wonder, however, that the voyage was attempted in a 65-ton boat, and where the necessary fuel for the voyage was ever stowed. The captain twice had to dodge the authorities, who wished to detain the vessel, getting away both from Mauritius and from Sydney as a "yacht." All the other trawlers for the Doughty interests have come by the Straits of Magellan, but she happened to be off South African coasts after experimental fishing when the order came to deliver her to the representatives out here. She ran into cyclonic weather, was swept high on the crests of huge seas and then swooped down sickeningly in the hollows. Captain Robinson, who has had thirty-three years sea experience, was violently seasick on several occasions, as also were some of the hardy seasoned North Sea fishermen. There is little or no accommodation on the trawler, and the crew had to take turns in using the bunks. This was all right while they were standing watches, but when they reached Mauritius and all hands wanted to sleep at the same time there was considerable argument before the matter was adjusted. Captain Robinson slept on the grating in the little wheelhouse for most of the run to Mauritius and this was the dryest part of the ship. The skylight aft was smashed and the tiny cabin flooded.

However, they had to face the problem of coal and it was over this that the Imbricaria and the authorities had the argument. Captain Robinson had to get sufficient coal on board to steam the Imbricaria to Australia, a distance of 3,678 miles. He crammed coal aboard the trawler until she only had two inches of freeboard and immediately a clearance was refused.

After great difficulty the vessel was cleared as a yacht.

After the third day out to Albany, West Australia, it was found that the supply of fresh water was not as large as anticipated, as the tanks had not been quite filled. So washing had to be cut out.

Another unpleasant discovery was made. One of the fish holds had been filled with coal, but the fish hold had not been properly cleaned before the fuel went in. When it came to getting the coal out the men were unable to tackle the job owing to the poisonous stench which arose. The coal had to be brought out, however, for if not the trawler would be out of commission. It was a case of facing fever or facing starvation and thirst and so the men took a chance on the fever and got the coal out. Sickness broke out.

Then she steamed round to Sydney and the firemen promptly deserted. When the time came for clearing the same difficulty came up as at Mauritius and again the "yacht" Imbricaria got her papers and steamed past the Heads. Going up to Suva she had a rough time and she remained there a day or two. She also called at Honolulu and yesterday passed in at Cape Flattery and steamed direct to Vancouver.

This afternoon Miss Carolyn A. Seal christens the freight steamer Comanche at the ways of the Seattle Construction & Drydock Company for the Inland Navigation Company. The Comanche is 185 feet long, 34 feet beam and 24 feet depth of hold. A triple expansion engine will give her a speed of ten knots. She is for service between Puget Sound and British Columbia ports.

SHIPPING GUIDE

OCEAN STEAMSHIPS.

From the Orient.

Chicago Maru	June 14
Shidzuoka Maru	June 18
Saxonia	June 21
Empress of India	June 27
Falls of Orchy	June 30
Ajax	June 27

From Glasgow.

Colusa	June 28

For the Orient.

Sanuki Maru	June 17
Empress of Russia	June 18
Chicago Maru	June 24

For Liverpool.

Keemun	July 9

From Australia.

Marama	June 24

COASTWISE SHIPPING.

From Prince Rupert and Northern Ports.

Prince George	June 15
Camosun	June 17

To Prince Rupert and Northern Ports.

Prince George	June 16
Camosun	June 17

From San Francisco.

Queen	June 19

To San Francisco.

City of Puebla	June 18

For West Coast.

Tees	June 20

WAS THE CHESLAKEE IS NOW CHEAKAMUS

Union Steamship Company's Vessel Delivered to Her Owners Lengthened and Altered

After several months' attention at the B. C. Marine Railway, the Cheslakee, of the Union Steamship Company, Ltd., left this morning, renovated, and altered so that she is almost unrecognizable. The name is to be dropped, and she will be known in future as the Cheakamus, being named after the Indian reserve.

The accident occurred in the first week of January, several lives being lost, and a lengthy inquiry was held later to determine the cause of the sinking of the vessel off Van Anda wharf, Texada Island. After she had been raised by the salvage company she was brought to Esquimalt, and has been undergoing alterations. A change to oil burners since that time has also been effected.

She has been lengthened almost 20 feet since that time. Formerly she was 126 feet long, by 28 feet beam, and 17 feet deep. Before the alterations she was 526 tons gross, and 261 net register.

The original vessel was built at the Dublin dockyard in 1909-10 and sailed for this coast on June 25, 1910, arriving on September 24. She was used on the logging camp run as one of the smallest vessels of the Union company. Since the accident five months ago the Cowichan and other vessels have supplied her route.

PREPARE FOR TRAFFIC OF EXCURSION NATURE

With the advent of warm weather and the long evenings the summer steamer excursions are beginning to be arranged locally. On behalf of the B. C. Coast Service the Princess Royal is to bear the brunt of the traffic of this character, opening the season with the moonlight excursion of the Y. M. C. A. on Friday next.

Next Saturday the Royal will bring the picnic of the C. P. R. shops to Ganges Harbor, and the mainland troops to compose the infantry camp at Sidney will be conveyed to Sidney on Thursday week. They are to be returned to the mainland on the same steamer subsequently, or else on the Princess Sophia, which will be available at the time the camp breaks up.

The same vessel will convey the Vancouver lacrosse team here for the match two weeks from to-day with New Westminster, while either the Royal or Sophia will make the usual special trip to Cowichan Bay regatta on Dominion Day.

Other arrangements are to follow, but no assignments of vessels have yet been made. Other companies having suitable craft are also arranging their plans for the summer, particularly the smaller vessels which cater to the demand for private picnic parties.

IKALA SECURES CHARTER FOR ORIENT

Vancouver, June 13.—The Leyland steamer Ikala has been chartered to load cargo for Hongkong and Manila at Willapa Harbor and the Sound, and will leave here on Sunday. Announcement to this effect was made to the press to-day by E. H. Beasley, manager of the Union S. S. Co. The Ikala arrived here on May 9 from Honolulu and since discharging a shipment of coal has been anchored in the stream. Plans which had been made for her to return to Liverpool for extensive boiler repairs have now been abandoned and the vessel will go to the Orient.

The missing sloop yacht Vampire, owned by McClay, of the Royal Vancouver Yacht Club, has been found by her owner. She was stolen from her moorings off Kitsilano and after two days was found beached near the country club badly damaged. The mainsail was torn, binoculars, compass, charts and other gear gone, tiller damaged, boathook missing, decks damaged and the hull strained.

C. P. R. WHARVES WERE FOREST OF SHIPPING

The berthing space between the two piers of the Canadian Pacific docks was crowded with shipping last evening, no less than seven of the company's coast fleet, in addition to the collier Will W. Case, being in the harbor.

There were the Princesses Alice, Beatrice, May, and Royal, and the Tees, Joan, and Otter. The May proceeded to the north, and the Tees to the west coast later, while the Otter shifted to the outer wharf to load cargo for the mainland. The Beatrice is here for an overhaul.

The vessels in last evening would require, if stretched end on end, a berthing space half as long again as the Imperator, and would accommodate on their decks a population of 3500. It was excellent testimony to the advantage of the headquarters of the B. C. Coast Service being maintained at Victoria.

The glory of life is to love, not to be loved; to give, not to get; to serve, not to be served.—Hugh Black.

MANILA HEMP FORMS BULK OF HER CARGO

Chicago Maru Arrives From Orient This Morning; Good Weather Throughout

Completing an uneventful trip from Yokohama in remarkably good weather, the Chicago Maru, of the Osaka line, showed up at the outer wharf early this morning to put off passengers and cargo.

Captain Goto stated that in over three years on the trans-Pacific run the weather has not been so consistent throughout. The Chicago left Yokohama on May 30, and therefore did not hear details of the stranding of the Canada Maru near Kobe, which will delay her two days in arrival here at the end of the month.

Among the passengers for Tacoma were Capt. Flagg, a British officer, and Allen Siemmon, and some forty others. Travelling on the Chicago were the Rev. N. and Mrs. Osawa, of Toyio, where the former is a professor in a missionary college.

There were 109 steerage and 30 cabin passengers for this port.

Silk formed a valued part of the cargo, there being 118 packages for Tacoma, while Manila hemp numbered 4,125 packages. Sawn oak packages numbered 8,325, and of tea there were 3,054, the balance of the cargo being Oriental goods. In all there were 170 tons for Victoria, and 2,802 for Tacoma, which with 50 tons for Seattle, make a total cargo over 3,000 tons. The Chicago left again for the Sound early this afternoon.

KEEMUN WILL TAKE WHALE OIL FROM HERE

Local agents of the Holt Line, Dodwell & Co., are informed that after the Keemun, the big Blue Funnel vessel, which cleared from the outer wharf at 2 o'clock this morning for Vancouver, has completed discharging there, she will return to Victoria after calling at Comox for bunkers. At this port she will take whale oil before going down to the Sound ports, returning subsequently to Victoria to leave for the Orient.

The intermediary steamer Ajax left Yokohama on Tuesday, and will arrive on Monday week here. Details of her cargo show that she has 650 bales of silk valued at $325,000, and large consignments of tea and gunny sacks. She has between 3,000 and 4,000 tons of cargo for various importers, and a large number of Oriental passengers for this port.

Local agents of the Weir line to whom the Lord Derby was under charter from John Herron & Company, of Liverpool, when she sustained the accident at Rosario Strait, announce that she has been chartered. She will leave the cargo in storage at the outer wharf for some other vessel to take out to Moji and other ports, whence the Lord Derby was under charter when the accident happened early in April. The name of the charterer is not yet announced.

HEAD LIGHTS

C. Gardiner Johnson & Co., agents for the Hamburg-Amerika line, announce that the steamer Saxonia sailed from Yokohama on June 6. She should arrive on June 20 or 21. The Saxonia is the second of the line, which was inaugurated by the Sithonia. The third ship will be the C. Ferd Laessiz, which will be followed by the Brisgavia and Spezia.

• • •

San Juan II., owned by Maxwell & Son, of Bellingham, was in port last evening from Port Townsend with eggs from Bellingham and Friday Harbor for local consumers.

• • •

The Empress of Asia, sister ship to the Empress of Russia, which leaves for the Orient on Wednesday, started from Liverpool to-day on her maiden trip by way of Madeira, South Africa, Columbo, Singapore and Oriental ports. She has a large number of round-the-world travellers and is due here August 30.

• • •

The Danish East Asiatic vessel Kina passed down the Straits this morning en route to the Columbia river to load at Portland.

• • •

Minor repairs are being carried out on the Leebro prior to the vessel leaving port again with supplies for the lighthouses. She is now off the Hudson's Bay wharf.

• • •

The Danish steamer Arabien, of the East Asiatic line, has been chartered by the China Import & Export Lumber Company, to load lumber on Puget Sound for Japan. She reaches San Francisco next week.

• • •

The Harrison liner Crown of Galicia passed out at Tatoosh yesterday for Newcastle, N. S. W., to load coal for the west coast of South Africa, and afterwards will proceed to the United Kingdom.

• • •

Agents of the Allan line advise that the S. S. Hesperian, from Liverpool, is due in Quebec this morning, and in Montreal on Sunday morning. Passengers are due in Vancouver June 20.

HARBOR FRONTAGE

Erie street, James Bay, 105 ft. waterfront, with long lease of one acre of foreshore. This is well below market at

$80,000

on good terms.

R. V. WINCH & CO. LTD.

Phones 5180-81 Winch Building. Fort Street

INVESTIGATE MYSTERY OF THE GULF STREAM

British Sailing Ship Was Lost Two Years Ago En Route Here

In the Glasgow News a full account appears of the hearing in the Burgh Court Hall, at Glasgow recently, of the board of trade inquiry into the circumstances of the loss of the Gulf Stream, a well-known sailing ship, which was lost on her way to British Columbia ports sometime at the beginning of June, two years ago, a solitary trace of her fate being the discovery of some wreckage on one of the Falkland Islands.

The vessel left Glasgow on April 29, 1911, was spoken by a German vessel on May 27 in latitude 11 north and longitude 25 west, and then was lost sight off. There were 25 persons on board, under Capt. David Nicol, Commander W. F. Cabourne, C.B., R.N.R., presided at the inquiry.

T. W. F. Donald stated on behalf of the British Board of Trade that the Gulf Stream was a British ship, registered at Glasgow. She was built of iron at Port Glasgow in 1884. Her length was 234 feet, her breadth 38 feet, and her depth 21 feet. She was rigged as a barque, and her tonnage was 1,377 tons. The vessel was owned by Thomas Law & Co., 123 Hope street, Glasgow, and her registered managing owner was William Law. In 1884 the cost of the vessel was about £16,000.

Coming to Vancouver.

She was chartered by Balfour, Williamson & Co., London, for a voyage from Glasgow to Vancouver, and when she left Glasgow she appeared to have been well found and in good condition. She carried three boats, two lifeboats and another working boat, and she also had a sufficiency of lifebelts. She carried a crew of 25 all told. The vessel was sighted by a German steamship on 27th May in latitude 11 north and longitude 25 west. Since then nothing had been heard of her. In conclusion, Mr. Donald, on behalf of the board of trade, expressed sympathy for the friends and the relatives of the men and boys who, in all probability, perished with her.

William Law, managing owner of the Gulf Stream, said the vessel was going to sail with a crew of 25, but on the representation of the board of trade, two other A. B.'s were added. Only on one occasion did she carry a larger crew. He thought that with a crew of 25 she was adequately manned. There were eight apprentices on board. He mentioned several long voyages the Gulf Stream had made with safety.

Continuing, Mr. Law referred to newspaper reports which had appeared regarding the finding of a lifeboat of the Gulf Stream.

Examined by Mr. McBain, witness said reports had come from Falkland Islands that fishermen had found some wreckage on Desolation Island. Representations were made by the British government to the Chilian government requesting that a gunboat be sent to search that part and see if there was no further wreckage or trace of the crew. A gunboat was sent, but no further trace of the Gulf stream was discovered.

May Have Collided.

David Stott, marine superintendent to Messrs. Law, spoke to the seaworthiness of the Gulf Stream. He did not think the vessel foundered through stress of weather. It might have collided with ice or another vessel, but this was mere surmise. The vessel approached the Horn towards winter. Witness had seen ice at the Horn in winter.

Capt. O'Sullivan, board of trade surveyor, Glasgow, said the vessel was not overloaded, and Archibald Jackson, pilot, said she was quite upright when he piloted her down the Clyde. Asked if he would have had any hesitation in taking a voyage in her, witness replied that he had left the Clyde in vessels a good deal worse. This concluded the evidence, and Mr. Spens said they had here a mystery which could not really be explained. The vessel was perfectly seaworthy and correct in every way, and there was no suggestion otherwise.

To build a battleship on the Thames would cost more than £30,000 in excess of the expense at other shipbuilding centres.

The chance of two finger-prints being alike is not one in 64,000,000,000.

ORDER IN COUNCIL MAKES APPOINTMENT

Captain J. D. MacPherson is Officially Chosen as Wreck Commissioner

Although announced informally in the second week of April, it was only yesterday that an order in council was passed at Ottawa appointing Captain John Duncan Macpherson, late of the Quadra, as wreck commissioner for British Columbia and an examiner of masters and mates in place of Captain James Gaudin, who died in January.

Captain Macpherson has an extensive knowledge of the waters of this coast, his command of the D. G. S. Quadra, the lighthouse tender, particularly qualifying him for the post. The captain was born at Singapore 47 years ago, and is the son of Colonel Macpherson, Lieut.-Governor of the Strait Settlements.

He commenced his career on the training ship Worcester, and in 1887 joined the Pacific Steam Navigation Company, remaining with them for 19 years. He rose in their service from fourth officer to captain.

In 1907, after seven years as captain, he brought the William Joliffe to this coast, for the British Columbia Salvage Company.

For the British Columbia Coast Service of the Canadian Pacific Railway, he captained successively the Princess Ena and the Otter. Last year he succeeded Captain Hackett in command of the Quadra, which office he has held till the new appointment.

WIRELESS REPORTS

June 14, 8 a. m.

Point Grey.—Clear; S. E.; 29.92.

Cape Lazo.—Cloudy; calm; 29.85; 65; sea smooth.

Tatoosh.—Raining; S. E., 6 miles; 29.93; 49; light swell. In, S.S. Chancellor 11.35 p. m.; in, ship Babcock towing, 6 a. m.; in, S.S. Chicago Maru, 8.45 p. m.

Pachena.—Overcast; S. E.; 29.66; sea moderate.

Estevan. — Raining; S. E.; light; 29.65; 46; sea smooth. Spoke, 1.20 a. m., S.S. Mexico Maru, 8 p. m. position 52.29 N., 136.51 W.

Triangle.—Cloudy; S. E., fresh; 29.19; 47; sea moderate. Spoke S.S. Zapora off Egg Island, 8.45 p. m.; S.S. Prince George in Milbank Sound, 8.50 a. m., southbound; S.S. Niagara, 1.45 a. m., 8 p. m. position 616 miles from Cape Flattery; S.S. Camosun 2.30 a. m., leaving River's Inlet, northbound.

Ikeda.—Cloudy; S. E.; 29.66; 46; sea smooth.

Prince Rupert.—Cloudy; calm; 29.76; 50; sea smooth. In, S.S. Princess Mary, 10.15 p. m.; out again at 6.45 a. m.

Dead Tree Point.—Overcast; S. E., light; sea smooth.

Alert Bay.—Cloudy; S. W.; 29.77; 52; sea smooth.

Noon.

Point Grey.—Cloudy; calm; 29.96. In, S. S. Princess May, 7.05 a. m. In, S. S. Keemun, 8.30 a. m.

Cape Lazo.—Clear; S. E.; 29.81; 61; sea smooth. Spoke, S. S. Prince George through Seymour Narrows, 11.20 a. m., southbound.

Tatoosh.—Cloudy; S. E.; 16 miles; 29.95; 52; sea smooth. Out, Carlos, 9.10 a. m. Out, S. S. Loomis, 10.45 a. m. In, schooner Alexander, 11 a. m.

Pachena.—Raining; S. E.; 29.63; sea moderate. Spoke, S. S. Tees abeam at noon, northbound.

Estevan.—Overcast; S. E. light; 29.66; 85.

Triangle.—Overcast; S. E.; fresh; 29.77; 57; S. S. Northwestern, 8.10 a. m., off Fogg Rock, northbound.

Ikeda.—Clear; S. E. light; 29.60; 52; sea smooth.

Prince Rupert.—Overcast; S. E.; light; 29.76; 58; sea smooth. In, 9 a. m., S. S. Prince Rupert.

Dead Tree Point.—Overcast; S. E.; sea smooth.

Alert Bay.—Cloudy; S. W.; 29.77; 65; sea smooth. In, S. S. Queen City, out again at 10.30 a. m., southbound.

The Roman catacombs are 580 miles in extent, and it is estimated that something like 15,000,000 dead are interred there.

TRANSPORTATION

GRAND TRUNK SYSTEM

SUMMER CRUISES

THE ALASKA COAST (Stewart) Six days. $48.00 Per S. S. Prince George, sailing Monday, 10 a.m.

TO OBSERVATORY INLET (Granby Bay) Six days. $44.00 Per S. S. Prince Rupert, sailing Thursdays, 10 a.m.

Meals and Berth included. Large, comfortable steamers. Beautiful scenery.

C. E. EARLE, City Pass. and Ticket Agt., Tel. 1242. JAS. McARTHUR, Dock and Freight Agt., Tel. 2431. Office, Wharf Street, Near Post Office.

CANADIAN PACIFIC RAILWAY

B. C. COAST SERVICE

GULF ISLAND ROUTE

During the months of June, July and August the S. S. Joan will make the return trip to the Gulf Islands, leaving C. P. R. wharf, Belleville street, at 8 a.m., the fare being $1.50 return for Saturdays only.

Tickets on sale at C. P. R. Ticket Offices, Government Street, and Wharf Office. Phones 174 and 4670.

L. D. CHETHAM - - - - - - - City Passenger Agent

THE UNION STEAMSHIP CO., LTD.
THE BOSCOWITZ STEAMSHIP CO., LTD.

NOTICE

that on and after Tuesday, March 4th, the S. S. CAMOSUN will sail for Campbell River, Alert Bay, Port Hardy, Shushartie Bay, Rivers Inlet, Ocean Falls and Bella Coola every Tuesday at 11.30 P. M. For further particulars apply to—

JOHN BARNSLEY, Agent, 1003 Government St.

TIDE TABLE.

Victoria, June, 1913.

Date.	Time	Ht	Time	Ht	Time	Ht	Time	Ht
	h. m.	ft.	h. m.	ft.	h. m.	ft.	h. m.	ft.
1	7 24	3.0	.. ..	..	.. ..	..	23 54	8.2
2	7 48	3.1	.. ..	..	.. ..	..	.. ..	..
3	0 06	8.4	8 18	1.1	.. ..	..	.. ..	..
4	0 08	8.8	8 56	0.3	.. ..	..	.. ..	..
5	0 20	9.1	9 37	0.3	.. ..	..	.. ..	..
6	0 48	9.3	10 19	0.6	.. ..	..	.. ..	..
7	1 27	9.2	11 03	0.6	.. ..	..	.. ..	..
8	1 57	9.0	11 48	0.3	.. ..	..	22 24	8.2
9	0 15	8.2	2 32	8.4	12 34	0.3	22 18	8.1
10	.. ..	..	.. ..	..	13 22	1.2	22 01	8.0
11	.. ..	..	.. ..	..	14 11	2.3	22 00	8.0
12	5 36	5.4	8 42	5.5	15 01	3.5	22 08	8.1
13	5 40	4.1	11 06	5.4	15 50	4.7	22 26	8.3
14	6 03	2.9	14 36	5.9	16 36	5.8	22 51	8.5
15	6 50	1.8	.. ..	..	.. ..	..	23 16	8.7
16	7 34	0.9	.. ..	..	.. ..	..	23 33	8.9
17	8 16	0.2	.. ..	..	.. ..	..	23 54	9.0
18	.. ..	..	8 56	0.2	.. ..	..	.. ..	..
19	0 09	9.0	9 34	0.3	.. ..	..	.. ..	..
20	0 10	8.9	10 11	0.2	20 30	8.5	22 00	8.4
21	0 28	8.6	10 48	0.2	21 08	8.4	23 30	8.2
22	0 40	8.2	11 26	0.8	21 30	8.3	.. ..	..
23	.. ..	..	12 05	1.5	21 42	8.1	.. ..	..
24	.. ..	..	.. ..	..	12 42	2.3	21 34	8.0
25	.. ..	..	.. ..	..	13 16	3.1	21 21	8.0
26	.. ..	..	.. ..	..	13 46	3.9	21 32	8.0
27	6 54	4.8	9 48	5.0	14 06	4.8	21 51	8.0
28	6 12	4.2	.. ..	..	.. ..	..	22 09	8.1
29	6 16	3.3	.. ..	..	.. ..	..	22 22	8.3
30	6 46	2.3	.. ..	..	.. ..	..	23 36	8.6

The time used is Pacific Standard for the 120th Meridian west. It is counted from 0 to 24 hours, from midnight to midnight. The figures for height serve to distinguish high water from low water.

SLACK WATER—ACTIVE PASS.

June 1913.

	H.W. Slack		L.W. Slack	
	h. m.	h. m.	h. m.	h. m.
1	0 36	15 01	8 32	20 17
2	1 02	15 51	9 02	21 08
3	1 27	16 38	9 35	21 57
4	1 53	17 24	10 12	22 47
5	2 22	18 09	10 53	23 39
6	2 57	18 55	11 36	.. ..
7	3 41	19 40	0 35	12 20
8	4 36	20 23	1 36	13 05
9	5 42	21 03	2 42	13 52
10	7 04	21 40	3 49	14 43
11	8 44	22 15	4 52	15 36
12	10 27	22 49	5 48	16 35
13	12 14	23 22	6 36	17 40
14	13 48	23 55	7 21	18 50
15	.. ..	15 01	8 04	20 01
16	0 29	15 59	8 46	21 09
17	1 04	16 50	9 27	22 12
18	1 41	17 37	10 07	23 13
19	2 20	18 19	10 46	.. ..
20	3 02	18 54	0 11	11 24
21	3 47	19 25	1 07	12 02
22	4 38	19 55	2 01	12 40
23	5 38	20 25	2 52	13 18
24	6 44	20 56	3 40	13 57
25	8 05	21 26	4 26	14 38
26	9 37	21 55	5 10	15 23
27	11 17	22 23	5 53	16 16
28	12 53	22 53	6 34	17 15
29	14 11	23 22	7 13	18 22
30	15 12	23 47	7 51	19 32

The time used is Pacific Standard for the 120th Meridian west. It is counted from 0 to 24 hours, from midnight to midnight.

COULD SMELL THE BACON.

Few people know what a struggle Jeffery Farnol, author of the success of the season, "The Amateur Gentleman," had to place his first great success. "The Broad Highway," says "Mr. Gossip," in the Daily Sketch, went to six publishers, and was returned with cold commendation. Then it went to Sampson Low, whose managing director prides himself more on his business than on his literary capacity. He read the manuscript, and liked it immensely—especially the description of a tramp cooking his breakfast. "I'm not a judge," he told me, "but, by Jove, I could smell the bacon!" So he sent it to his reader, and the reader said, "Don't!" "Well," he said to himself, "my reader ought to know, but, hang it all, I could smell the bacon! I'll risk it." He did; and the book sold like hot cakes—I was almost going to say like hot bacon!

WHITE STAR-DOMINION

ROYAL MAIL STEAMERS

MONTREAL—QUEBEC—LIVERPOOL

CANADA	June 17
MEGANTIC	June 24
TEUTONIC	July 1
LAURENTIC	July 8

"Teutonic" and "Canada" carry one class cabin (II.) and 3rd class only.

Baggage checked through to steamer in bond, no Hotel or Transfer Expenses.

Company's office, 619 Second Ave., Seattle, 3 doors from Cherry street. Or Local Railroad and Steamship Agents.

PACIFIC COAST STEAMSHIP CO.

For San Francisco and Southern California

From Victoria 8 a. m. every Wednesday, S. S. QUEEN or CITY OF PUEBLA, and 10 a. m. every Friday from Seattle, S.S. PRESIDENT or GOVERNOR.

For Southeastern Alaska, S.S. CITY OF SEATTLE leaves Seattle June 12, 20, 28, at 9 p. m.

S.S. SPOKANE cruise, June 19.

Ocean and rail tickets to New York and all other cities via San Francisco.

Freight and Ticket Offices, 1117 Wharf street.

R. P. RITHET & CO., General Agents.
CLAUDE A. SOLLY, Passenger Agent, 1003 Government St.

MORNING STEAMER for SEATTLE & TACOMA

Fast Steel Steamship "IROQUOIS"

Leaves Victoria at 8.30 a. m. daily except Sunday from Canadian Pacific dock. Returning, arrives Victoria 6.00 a. m. daily except Sunday.

S. S. "SOL DUC."

Leaves Victoria Dock daily except Sunday at 1.00 p. m. for Port Angeles, Dungeness, Port Williams, Port Townsend and Seattle. Connections are made at Port Angeles with automobiles for Sol Duc Hot Springs.

E. E. BLACKWOOD, Agent, Tel. 456. 1234 Government St.

A FABLE WITHOUT SLANG!

(The Rich Man, His Daughter, and the Chauffeur.)

A rich man, who suspected his only daughter was planning to elope with his chauffeur, took the fellow aside and offered him an excellent cigar.

"I understand," he said, "that you are about to elope with my only daughter."

The chauffeur was too surprised to answer, but his expression betrayed him.

"That's all right," said the rich man, "and it's no use to argue the matter. What I want you to promise is that you'll come back after the honeymoon. I dare say you can make a comfortable home over the garage, and I should be sorry to lose such a good chauffeur."

That night, when the stars were shining like myriad eyes, the chauffeur did not elope with the rich man's only daughter.

Moral.

A plain fact often discourages romance.—"Life."

BLANCHE BATES ACTS IN GRIPPING DRAMA

Strong Play by A. E. W. Mason Worthy of Great Actress' Best Efforts

No more powerful scene has been staged at the Victoria theatre this season than the third act of "The Witness For the Defence" last night, in which Blanche Bates as Stella Ballantyne and Frank Kemble-Cooper as Henry Thresk, the sweetheart of her childhood, were the central figures. Stella told the story of how her attempt to kill herself to escape the life of misery with her brutal husband had been interrupted by that drink-crazed monster's violent entrance, and resulted in the rifle's being turned against him. The audience sat as hypnotized by the actress' voice. Only one thing was real, the awful torture told in the woman's voice. And when at last the terror-haunted creature sank in misery at the feet of her former sweetheart, who sat in judgment on her conduct in concealing the secret from the man she was to marry but was willing to sacrifice his career, even his liberty, to save her from the consequences of the confession justice demanded, Stella Ballantyne had become reality—there was not an unmoved person in the house.

A. E. W. Mason, the author of "The Witness For the Defence," is not only an experienced dramatist but a thorough master of the technique of his art. At no time did the action of the play lag. The people were all intensely human. The introduction of old Harold Hazelwood with his quaint theories and reflections served as a relief from the tenseness of the forward action of the play, while in no way retarding the story. The construction of the dialogue was admirable. In the cross-questioning of the witness in the second act Robert Pettifer asked most searching questions, delving deeply into motive, and the ingenious answers in every case just measured up to the astuteness of the questions, leaving the audience in doubt as to the verdict. That Mr. Mason is no literary recluse, but a real man of the world, was proved by his technical accuracy in dealing with legal points, and by the aptness with which he ascribed motives in characters of widely different type.

Two members of the cast stood out from among a group of actors and actresses which possessed no weak spot. Blanche Bates and Frank Kemble-Cooper in the two leading parts are artists of high standing in the theatrical world and in public estimation. Miss Bates' interpretation of the appealing if not too admirable character of Stella, completely won the sympathies of the audience to the woman whose past nine years resembled the football's point of view of that violent game. Her errors, and they were not a few, were forgiven and almost excused. The part was worthy of an actress of her merit and sufficiently notable to add another triumph to a brilliant career.

Henry Thresk is of a type of character of which playwrights are fond. Externally cold, ferociously just in his own conduct, stern to all the world but one woman, and willing to stoop to the most unscrupulous steps for her sake, he is a familiar stage type and not unknown in real life. Frank Kemble-Cooper understood the part perfectly and acted throughout with consummate skill. The part of Thresk is quite as important as that of Stella Ballantyne, and Mr. Kemble-Cooper came up to the part's highest artistic requirements.

As the pottering old faddist, Harold Hazelwood, Ernest Stallard did a fine character bit. Arthur Lewis as Robert Pettifer, the old barrister, was also a most finished actor, and in his big scene, the cross-examination, was a potent factor in making the scene one of the strong points in the play. Dick Hazelwood, played by Frank Elliott, was a typical English "boy" of 30 who showed the manhood that was in him when it was called upon. Not to be forgotten either was the ugly type portrayed by H. E. Herbert as Stella's husband in the first act.

In France 21.24 per cent. of the population are employed in agricultural pursuits; in the United Kingdom the percentage is 5.58.

A crank, who has collected statistics on the subject, says 93 per cent. more gentlemen are mistaken for waiters than waiters for gentlemen.

SEVENTY-FIVE YEARS OF A MUSICAL CAREER

Dr. Saint Saens, Doyen of French Composers, Visits London; Versatile Genius

Saint-Saens, the doyen of French composers, has arrived in London for the festival to celebrate the 75th anniversary of his musical career. He remains as brisk and alert as ever, his silver-white hear and silken beard adding further distinction to his appearance.

Visiting London for the first time some 35 years ago, and having been a visitor almost annually ever since, he is naturally full of interesting memories.

Born in 1835, performing on the concert-platform when only 2½ years old (thus eclipsing even Mozart, the arch-prodigy who appeared in public at 3 years), Dr. Camille Saint-Saens has not only seen, but has taken part in the whole movement which has resulted in the establishment of modern methods in music. He has been the intimate friend of Wagner, Liszt, and Gounod; and his musical abilities were even recognized by such a master of his craft as the first of these three.

"On one occasion," he told a Daily Chronicle representative, "Wagner embraced me when I played the manuscript score of one of his operas on the piano!"

Saint-Saens understands and reads English. "I like London and the English," he continued, "and although I have been a frequent visitor here I have never seen London look so beautiful and the weather so glorious.

"My next concert will be devoted exclusively to my own works, except that I myself will play Mozart's Concerto in B flat. I have also unearthed an overture to a comic opera, written when I was 19, which will be performed for the first time. Then, of course, my opera, 'Samson et Dalila,' will be given at Covent Garden.

The most versatile of French musicians has achieved distinction in nearly every department of composition and opera, orchestral tone-poems and symphonies, religious music, chamber music and songs—in fact, he is the Admirable Crichton of music. He is absorbed at present in what he terms his very last great work—the oratorio for the Gloucester Festival, to which Mr. Hermann Klein has adapted the English words.

"I began this oratorio, 'The Promised Land,' over 30 years ago," he continued, "I had even arranged with Mr. Klein for the words at that time. But one day I discovered that Rubinstein was writing an opera on the same theme, so I abandoned my oratorio. I am very glad, however, that I am to have an oratorio performed here for England I regard as the land of oratorio—Handel worked here and Mendelssohn wrote 'Elijah' for the Birmingham Festival."

Saint-Saens is still a confirmed globe-trotter, with a habit of disappearing on prolonged travels no one knows where, and several times he has been reported dead.

"But to tell you a little secret, the stories of my 'disappearances,'" he laughed, "are quite exaggerated. They simply mean that I escape the rigors of the French climate every winter by going to the Canary Islands, Algiers, Egypt, or some other spot in Africa. It is on these occasions I do my best work."

He has a very good story of one of his earliest visits to London.

"I remember going to a suburban concert hall," he remarked, "and as the pianist was a very poor player I took his place. I did so well, and improvised and accompanied so marvellously in the eyes of the manager that he offered me an engagement at five shillings a night! 'No, thank you,' I replied; 'I get ten shillings a night in Paris.'"

PROBABLE RATE IS THREE CENTS A MILE

General Passenger Agent of B. C. E. Ry. Preparing Schedule for Saanich Interurban

Although the general passenger agent of the British Columbia Electric railway has not yet completed the schedule of passenger rates for the Saanich interurban line, A. T. Goward, local manager, stated this morning that in all probability the rate would be three cents per mile.

As to the running of cars, it is announced that one will start from the Douglas street terminal every three hours for Deep Bay, while the 24-hour time system, as is the case in the operation of the C. P. R. system, will be observed. The service for Deep Bay will be at 7.30, 10.30, 13.30, 16.30, 19.30 and 22.30. The time taken to travel the entire distance is fixed at 1 hour and 15 minutes, and the first train leaves Deep Bay at 6.40 a. m. and arrives Victoria 7.55; the last train leaves Deep Bay at 21 o'clock and reaches the city at 22.30.

The stations on the line are as follows: Harriett, Colquitz, Marigold, Wilkinson, Glyn, Eberts, Westwoodvale, Goward, Prospect, Heal's, Durrant's, Tod Inlet, Brentwood, Sluggett's, Stelly's, Saanichton, Bazan Bay, Tripp, Meadlands, Mallowmot, Tatlow and Deep Bay. Good-sized stations have been erected at each of the points named, and these will provide ample shelter accommodation for passengers in wet weather.

In addition to the passenger service there will also be a package freight service train leaving Victoria daily, except Sundays at 8.30 and returning from Deep Cove arrive here at 11.30. This train will handle baggage, but its primary purpose is to provide a mode of transit for the fruit and market produce at the various points through which the line runs.

THE KING AND AN ILLUSTRATION

The King, says the Daily Dispatch, was much amused by a weekly paper which had illustrations of his visit to Sandhurst and the presentation of colors. The paper had a photograph which showed the King in the act of presenting the colors. The flag had just been taken from its position on the pile of drums where it rested during the religious part of the ceremony, and as it was brought to the perpendicular His Majesty's position was exactly as though he was about to thrust the end of the staff into the ground.

That was just when the photographer caught him, and the superscription in the paper reproducing the picture was "The King plants a flag at Sandhurst." Of course, the letterpress made no mention of "planting" and the King made the eminently practical comment that it would be well if writers and illustrators worked more in co-operation.

In the Green Room

Frances Starr.

Frances Starr is coming to Victoria theatre Monday, June 16, in the new play in which she has recently scored a great success at the Belasco theatre in New Y rk city. According to the New York papers this new play, "The Case of Becky," gives to Miss Starr the greatest opportunity of her artistic career. Once again David Belasco has caused this beautiful and talented young actress to be acclaimed for her skill in characterization and in emotionalism in a play which has made a most profound impression wherever it has been seen. The play is from the pen of Edward Locke, a young dramatist, who, in this unusual play, has established a high reputation. Mr. Locke has provided Miss Starr with a powerful play, based on a case of dual personality—a case of a feminine Dr. Jekyll and Mr. Hyde—and her sensational success in this strange part has the more firmly established her as one of the foremost actresses of the day.

"Fine Feathers."

Eugene Walter's powerful and masterly drama, "Fine Feathers," with its all-star cast, including Wilton Lackaye, Robert Edeson, Max Figman, Rose Coughlan, Lolita Robertson, Amelia Sumers and Helen Hilton, will be seen at the Victoria theatre June 17 and 18. "Fine Feathers" has been widely heralded as the biggest drama of the country. The Chicago newspaper critics said so in unhesitating terms, and thousands of people have endorsed the verdict. Even without its star cast the play would be a notable offering, but with such an array of distinguished players the engagement is notable. Mr. Walter, who gave to the stage such plays as "Paid in Full" and "The Easiest Way," has gone a step further in "Fine Feathers," where he gives an over-powering diagnosis of human nature and an insight into existing conditions with which everyone is familiar. The story is wonderfully human; its characters are drawn from life.

"Passers By."

No play of the year is comparable in workmanship, literary quality and observation of life to "Passers By," which comes to the Victoria theatre on June 20 and 21. It is a drama that cannot fail of the highest degree of popular success if there remain in the frenzied days of the theatre a taste for what aims at such a high standard and attains it so completely.

"The Red Widow."

Raymond Hitchcock is to appear at the Victoria theatre June 24 and 25 in the successful musical play, "The Red Widow." The first act is a miniature theatre placed upon the real theatre stage. The last act is the gorgeous winter palace of the Czar of Russia. The Czar will be represented by his chief of police, Ivan Scorpioff, and Baron Maximilian Scareovich, the Princess Sophya and Countess Alexandra. On the trail of these Russian autocrats will be the desperate Nihilist, Tahtul Popova, and several others of his famous band. They will be held in check by a regiment of the Russian Imperial Guards.

FRANCES STARR AND CHARLES DALTON
In "The Case of Becky," at the Victoria Theatre, Monday, June 16.

ROBERT EDESON, ROSE COGHLAN, WILTON LACKAYE, LOLITA ROBERTSON, MAX FIGMAN AND AMELIA SUMERS
In "Fine Feathers," at the Victoria Theatre, June 17 and 18.

PACKARD SERVICE

The car best able to care for itself is cared for by the best service

Packard service means ability plus willingness to serve. Every Packard owner commands free of charge the services of a technical expert in inspecting his car and making minor adjustments. Packard dealers take the initiative in keeping cars running to the entire satisfaction of their owners.

Each dealer carries a carefully selected line of parts in stock and maintains a service department with all facilities for keeping Packard cars and trucks at their high point of efficiency.

For Packard owners who tour abroad, the Packard Motor Car Company of Paris maintains a complete service depot at No. 5 Rue Newton, Paris.

In all Packard establishments the same consideration is extended to every Packard owner regardless of his place of residence or where he purchased the car.

Packard service follows the car:—one of the reasons why a Packard "38" bought this year will have a higher relative cash value next year or five years hence than any other car purchased at the same time.

Ask the man who owns one

Dominion Motor Car Company, Limited
1805 BEACH AVENUE, VANCOUVER
923 Fort Street, Victoria, British Columbia

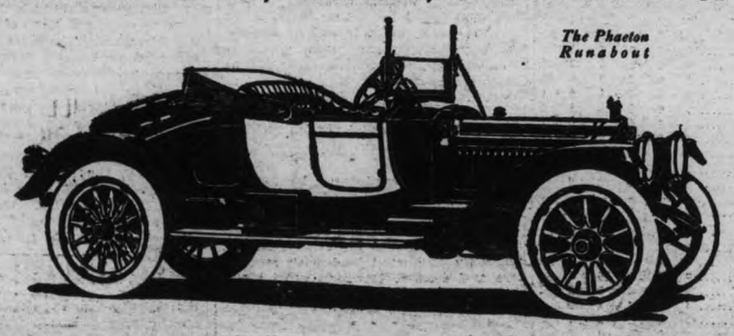

Watch Our Windows For Special Bargains

Now being shown by us. Goods that are reliable, durable and handsome in design, at prices that will stand the test of comparison. We have just placed in stock new lines of Dressers and Stands, Chiffonieres, Velvet and Tapestry Carpet Squares and Rugs. These are all marked at bargain prices. Before buying a dollar's worth of Furniture elsewhere, be sure to inspect our stock. We invite comparison as to quality and price. You can save money by buying from us. Our guarantee "Goods as represented or money refunded." Free city delivery. **We give a spot cash discount of 10 per cent from regular prices.**

Parlor Tables

Solid Golden Quarter Cut Oak Pedestal Table, highly polished, round top, selected wood. Cash price is **$10.80**
Other Parlor Tables from **$1.80** up.
A nice stock of Jardiniere Stands and Pedestals to select from at lowest prices.

Parlor Furniture

Our stock of Parlor Furniture is very complete, and includes a splendid line of the well known "Pullman" Davenports, "A Couch by day, a Bed by night." Easy to operate and great value at the prices we ask. Our stock includes three and five-piece suites, chairs, rockers, tables, etc., in all regular finishes.

Dining Chairs

Set of Imperial Surface Oak Diners, golden finish; five small and one arm chair; wood seats. Cash price **$12.60**
Others in stock up to **$50.00**
Splendid stock of Sideboards, Buffets and Extension Tables, priced very reasonably.

SMITH & CHAMPION

1420 Douglas Street **"The Better Value Store"** **Near City Hall**

MR. LAW'S CODE.

A Glasgow gentleman who heard Mr. Bonar Law in the House of Commons the other night writes to the London correspondent of the Glasgow News:

"I have not seen a knowledge of the Morse code mentioned in any of the published lists of the accomplishments of the leader of the opposition, yet he knows it. When he spoke, and especially when he spoke with emphasis, he continually tapped with his first and second fingers of his right hand. Did he tap meaningleasly? He did not. It is quite true that he did not rap out whole sentences, but he tapped out complete words. He might find the art very useful in conveying private messages to his supporters, if any of them know the code; but in this case there would require to be a code, as government members also may be acquainted with Morse."

HOUSE MARTINS' REVENGE.

A correspondent of Country Life tells the story of two house martins' nests built against an attic window of a farm, to which the birds came for several successive years. One spring, however, before they arrived, an enterprising sparrow took up her abode in one of the nests. Shortly after the martins returned as usual, and one day the farm people noticed that the hole of the nest which the sparrow occupied had been blocked up. Next morning a boy climbed up to ascertain the meaning of this, and, not finding any outlet, broke away part of the nest, to find the poor little sparrow dead on her eggs. The house martins had walled her up for daring to take possession of their house.

In one year the number of passengers carried on the tramways of the United Kingdom amounted to sixty-two times the population of Great Britain and Ireland.

FOR WOMEN'S AILMENTS

Dr. Martel's Female Pills have been the Standard for 20 years and for 40 years prescribed and recommended by Physicians. Accept no other. At all druggists.

SPORTING NEWS

DUGDALE'S MEN HAVE NO MERCY ON LOCAL TWIRLERS, WINNING EASILY

Pet Kantlehner Was Wild; Followed by Fitzgerald Who Gave Way to Hardin

Seattle, June 14.—Inability to hit Gipe successfully and the short life of pitchers Kantlehner and Fitzgerald, who started to essay the curves, were important factors in the defeat of the Bees at the hands of the Seattle league leaders yesterday by the score of 8 to 3. Kanty was wild in the first inning, and when he wasn't putting them in the groove, he was giving out passes so freely that he was yanked after four runs had come across the pan. Fitzgerald was little better, or at least he started out that way and when he was hit for a home run with one on, his place was taken by Hardin. The latter pitched fair ball, the champions, however, gathering in two more runs to complete their day's scoring. Seattle has now got the series cinched.

Victoria had one chance to clean up and score in the fifth, although as it was this was when the visitors scored. The chief engineer of the crew, Harry Meek, came up in this inning with men on, and was walked, filling the bases. Swain then hit to right and scored two runs. The good work finished, however, when Mike Lynch, with two out, flew out.

The score:—

Seattle—	A.B.	R.	H.	P.O.	A.	E.
Shaw, 3 b.	4	1	3	1	1	0
Nill, 2 b.	4	2	1	1	3	0
Strait, l. f.	4	3	2	0	0	0
Wally, c.	0	0	0	1	0	0
Cadman, c.	2	0	1	8	1	0
Killilay, c. f.	3	1	0	1	0	0
Jackson, 1 b.	4	0	0	8	0	0
Wilson, r. f.	4	0	1	4	0	0
Raymond, s. s.	3	1	1	3	4	0
Gipe, p.	4	0	0	0	0	0
Totals	32	8	9	27	9	0

Victoria—	A.B.	R.	H.	P.O.	A.	E.
Alberts, r. f.	5	1	2	2	1	0
Rawlings, s. s.	3	0	1	2	4	0
Meek, 1 b.	3	0	0	10	1	0
Swain, 2 b.	2	0	1	1	2	1
Lynch, c. f.	4	0	1	1	0	0
Felts, l. f.	3	0	1	2	1	0
Lamb, 3 b.	4	0	0	0	2	1
Shea, c.	4	0	0	6	0	0
Kantlehner, p.	0	0	0	0	1	0
Fitzgerald, p.	1	0	0	0	0	0
Hardin, p.	2	1	1	0	0	0
Totals	31	3	5	24	12	2

Score by innings—

Seattle	4	2	0	0	0	0	1	1	0	—8
Victoria	0	0	0	0	3	0	0	0	0	—3

Summary: Two-base hits—Cadman, Lynch, Alberts. Home runs—Strait, Hardin. Sacrifice hits—Raymond, Cadman. Stolen bases—Shaw, Wilson, Rawlings. Struck out—By Gipe, 9; by Kantlehner, 1; by Hardin, 5. Bases on balls—Off Gipe, 6; off Kantlehner, 2; off Hardin, 2. Hit by pitched ball—Meek and Felts. Double play—Shaw to Nill to Jackson; Raymond to Jackson. Pitchers' summary—3 hits and 3 runs off Kantlehner in 2-3 of 1 inning; 2 hits and 3 runs off Fitzgerald in 1 1-3 innings. Time—2 hours. Umpire—Gleason.

MEETS BARRIEAU.

Danny O'Brien is matched to fight Frank Barrieau at Edmonton on June 24. The battle will be for 15 rounds. Barrieau was formerly amateur lightweight champion of Northwestern Canada.

Are You Interested

In the impression you create on others by the clothes you wear?

—In—

Royal Tailoring

You'll feel that you are regarded favorably, as a man of good taste in dress.

You'll be conscious that your clothes are well cut, that the style is right, the fabric of correct pattern and durable.

Select the style and fabric you fancy and let us measure you for a suit.

AT $22.50 UP

Spence, Doherty & Company

Hatters and Furnishers to "Men Who Care"

1216 Douglas Street.

The Home of Holeproof Hose.

HOW WE STAND

Yesterday's Results.

Seattle, 8; Victoria, 3.
Vancouver, 8; Portland, 2. (10 innings).
Spokane-Tacoma, no game, rain.

Standing.

	W.	L.	Pct.	To-day. Win	Lose
Seattle	36	21	.632	.639	.621
Vancouver	34	24	.586	.593	.576
Portland	28	27	.509	.518	.500
Victoria	28	31	.475	.483	.467
Tacoma	25	34	.424	.433	.417
Spokane	22	36	.379	.390	.373

To-day's Games.

Victoria at Seattle.
Portland at Vancouver.
Tacoma at Spokane.

AS SEEN FROM THE PRESS BOX

Cy Falkenberg, like several other twirlers who made sensational starts in their leagues this year has not won his last three or four games. Kanty is in the same class.

* * *

Dell out for the third time this week for the Sunday attraction.

* * *

A meeting of the directors of the Northwestern league has been called for next week, when it will be decided whether the Spokane team, which is losing money, will continue to play at their home or seek a new one at Everett.

* * *

Kiddo Wilson was of service to Vancouver yesterday.

* * *

A triple play engineered by Maranville and Hap Myers, of the Boston Nationals, put a decidedly quick ending to the opening game of the present series at Cincinnati. Maranville caught a line fly at second base with men on first and second, touching second and throwing to Myers, who completed the play.

* * *

The Bees couldn't hit yesterday.

* * *

Seattle is getting a nice lead on the league. Victoria has lost the series to them, even though fortunate enough to win both to-day's and Sunday's games.

* * *

Pitcher Conway, who was signed by the Spokane Northwestern League Club after a great showing in semi-pro company in Cincinnati, has joined the Cincinnati team in the National league for a tryout. Tinker offered Cohn $2,000 for the youngster, provided he made good within two weeks, and Cohn agreed to the terms.

* * *

Edward Konetchy, the first baseman of the Cards, is proudly wearing a glass diamond presented to him by pitchers of the St. Louis club. Konetchy went to the box recently in Chicago and won a game for his team. The twirlers got together the next day and bought him the finest stickpin that could be found in an up-to-date five and ten-cent store.

* * *

J. Pluvius prevented the Tigers and Spokane from playing yesterday.

* * *

Both catchers Cadman and Wally, of the Seattle team, are laid up with sore hands.

BALL TRAVELS 122 FEET PER SECOND

The great speed at which Walter Johnson's fastest ball is thrown has been accurately measured in a unique way, first by the Remington Arms Co., and again by the New York World. At the former place some few weeks ago Johnson flung the sphere at the factory at the rate of 122 feet per second. The test was done by the pitcher heaving the ball through an aperture in a frame of wood about 2 feet square. Running from top to bottom were delicate and filmy copper wires. These were broken by the ball and by an electrical device the moment of the ball's passage was accurately recorded. Five yards away was a steel plate and the impact of the ball on this barrier again caused an electrical clock to register. Thus the exact time of the ball's flight was mathematically determined.

The New York World took this record up and figured that the Twentieth Century Limited, which runs between New York and Chicago and is one of the fastest trains in America, travels at a rate of but 72 feet per second. At this rate, should Johnson's ball have a continuous flight from New York to Chicago, it would beat the Twentieth Century train there by 8 hours and 2 minutes. Can it be wondered that this same Walter Johnson can pitch and make a record of 56 scoreless innings? At that rate, the average player would have great difficulty in keeping his eye on the ball at all.

NOT TRYING TO WIN.

Elmira, N. Y., June 14.—After giving Edward Payson Weston a 24-hour start from New York, John Ennis, the 71-year-old rival of the famous walker, came up with him in this city last night. Both are walking from New York to Minneapolis. "I am on this walk simply to beat Weston," said Ennis. Weston declares it is not his intention to attempt to beat Ennis into Minneapolis.

TO RUN HERE

TOM GALLON

Finishing the 400 metre race at the Olympic try-outs at Montreal last summer, Gallon won this event with plenty to spare and got himself a place on Canada's team. The time was 50 seconds. There were 11 starters representing almost every province in Canada. With the other members of the James Bay track team, he will run at North Vancouver on July 1 and also in this city during Carnival week in August. All the local runners will also turn out to the British Columbia and Canadian championships in September at the Terminal city. Gallon at the latter meet will be called upon to defend his title.

BEES WILL CLASH WITH BEAVERS

After a disastrous series with the Seattle Tillicums, the Bees will be out on the home lot with Vancouver on Monday in what promises to be a rattling good three-game series. In the last series in this city Vancouver played with the local twirlers, Kantlehner being the only effective pitcher the Bees had. While he is out of form on his showing the last few weeks it is expected that some of the other twirlers will be able to hold the visitors. The game on Monday will start at 3.30 o'clock.

Seattle will play a series at Tacoma and Spokane will travel south to Portland.

It is expected that outfielder Madden and infielder Delmas will be able to open up with local club here on Monday. Secretary McConnell had expected to see both men in the game before to-day. There is no word about any new twirlers, the present staff being looked upon to show improvement in the near future.

BIG LEAGUE SCORE BOARD

NATIONAL.

Yesterday's Results.

Chicago, 7; Brooklyn, 6. (11 innings).
Philadelphia, 5; St. Louis, 2.
New York, 3; Pittsburg, 2.
Boston, 6; Cincinnati, 4.

Standing.

	W.	L.	Pct.
Philadelphia	32	12	.727
New York	27	19	.587
Chicago	27	24	.529
Brooklyn	23	22	.511
Pittsburg	23	27	.460
Boston	20	26	.435
St. Louis	22	29	.431
Cincinnati	18	34	.346

AMERICAN.

Yesterday's Results.

Philadelphia, 2; Cleveland, 1. (13 innings).
Washington, 4; Chicago, 6.
Boston, 7; St. Louis, 6. (13 innings).
New York, 4; Detroit, 2.

Standing.

	W.	L.	Pct.
Philadelphia	39	11	.780
Cleveland	35	17	.673
Chicago	29	25	.537
Washington	27	24	.529
Boston	24	25	.490
Detroit	21	33	.389
St. Louis	21	37	.362
New York	13	36	.265

PACIFIC COAST.

Yesterday's Results.

Oakland, 6; San Francisco, 4.
Portland, 5; Los Angeles, 3.
Sacramento, 5; Venice, 1.

Standing.

	W.	L.	Pct.
Los Angeles	44	27	.620
Oakland	36	32	.529
San Francisco	35	37	.486
Venice	33	39	.458
Sacramento	30	36	.455
Portland	29	36	.446

It's the Filler, try "MY CHOICE" and

TERMINUS CIGARS

Frank H. Schnoter, Mgr. Tel. 1166

GOLFERS OF COAST FALL DOWN BADLY

First Day Play is All in Favor of the East; Macan Did Not Play

Seattle, June 14.—In the first day's play between the golfers of the Middle West and those of the Pacific Coast, the Easterners succeeded in about winning everything in sight. A. V. Macan, of Victoria, the Northwestern champion, did not play, as he was not feeling altogether fit.

After the 18 holes play, Neville, of Oakland, Cal., was two up on Harry Legg, of St. Louis, and T. S. Lippy, of Seattle, was one up on Phil Stanton, the Michigan champion. Legg had not been feeling well, but he picked up in the afternoon and broke the amateur record for the course, doing the round in 71 strokes, and finishing four up on Neville. The former record was 73. Stanton also showed improvement in the afternoon, and easily beat Lippy four up.

The excitement over Legg's breaking of the record had scarcely subsided when "Chick" Evans turned in a record of 69 strokes for the afternoon round. This is the lowest score ever turned in by an amateur on the local links. Evans played grand golf. Evans went out in 32 strokes and came back in 37, and did not make a mistake in the whole journey. Robert Johnston, the club professional, holds the record, having done the 18 holes in 67.

Matches One-sided.

The matches were nearly all too one-sided to be interesting. J. S. Matterson, the Victoria golfer, learned the game in Ireland, and after he finished nine holes behind Fraser Hale, the interscholastic champion, he said he was seriously considering going back to the Old Country and taking a few more lessons.

H. A. Fleager, captain of the Seattle Golf Club team, is one of the longest drivers in the game, but in Sawyer, of Chicago, he found a man who could hold his own in driving, and outplay him on the greens. Sawyer finished five up, four to play.

The Scores.

A. V. Macan did not play his game against Wood, of Chicago. The latter played beautiful golf, was never in any danger, and won 7 up, 6 to play. Harry Davis, of Portland, also seemed unable to find his stride, and he finished far in the rear of Howard Lee, the intercollegiate champion.

The second of the international matches will be played to-morrow, commencing at 10 a. m. The players will be paired as follows: Evans vs. Macan; Wood vs. Egan; Legg vs. Davis; Lee vs. Neville; Sawyer vs. Kerry; Devol vs. Fleager; Hale vs. Lippy; Stanton vs. Matterson.

To-day's score: C. Evans, jr., beat H. C. Egan, 10 up and 9 to play; W. K. Wood beat A. V. Macan 7 up and 6 to play; H. Legg beat J. Neville 2 up. Howard Lee beat H. Davis 10 up and 9 to play. Carl Devol beat A. S. Kerry 5 up and 4 to play; Fraser Hale beat J. S. Matterson 9 up and 8 to play; Phil Stanton beat T. S. Lippy 3 up and 2 to play.

KIDDO WILSON "COMES BACK" FOR BEAVERS

Vancouver—	A.B.	R.	H.	P.O.	A.	E.
Heister, 3 b.	4	1	1	1	1	0
Bennett, 2 b.	4	0	0	0	5	1
Kippert, c. f.	5	0	0	2	1	0
Frisk, r. f.	4	1	1	4	1	0
Walsh, 1 b.	4	1	2	14	0	0
Brinker, l. f.	4	0	1	3	0	1
Scharney, s. s.	5	0	2	3	4	0
Konnick, c.	4	0	0	6	3	0
Wilson, p.	4	0	1	0	1	1
Totals	38	2	8	33	16	3

Portland—	A.B.	R.	H.	P.O.	A.	E.
Bancroft, s. s.	4	0	0	1	3	0
Fitzgerald, r. f.	5	0	2	3	0	0
Hellman, c. f.	4	0	0	0	0	0
Melchoir, l. f.	5	0	2	3	0	0
Speas, 1 b.	4	1	0	10	2	1
Mohler, 2 b.	2	1	1	6	5	0
Murray, c.	5	0	1	6	0	0
Coltrin, 3 b., s. s.	4	0	0	1	2	1
Stanley, p.	3	0	0	1	2	0
Guigni, 3 b.	1	0	0	0	1	0
*Mahoney	1	0	0	0	0	0
Garrett, p.	1	0	0	0	1	0
Totals	39	2	6	†31	16	2

*Batted for Fitzgerald in ninth.
†One out when winning run scored.

Score by innings—

Vancouver	1	0	1	0	0	0	0	0	0	1—3
Portland	0	0	0	0	0	0	0	0	2	0—2

Summary: Two-base hits—Mohler. Sacrifice hits—Bennett, Hellman, Konnick, Coltrin. Pitchers' summary—2 runs, 6 hits off Stanley in 8 innings; 1 run, 2 hits off Garrett in 2 1-3 innings. Charge defeat to Garrett. Struck out—By Wilson, 5; by Stanley, 6. Bases on balls—Off Wilson, 3; off Stanley, 1; off Garrett, 2. Wild pitches—Stanley, Wilson. Hit by pitched ball—Frisk by Stanley; Speas, Mohler, by Wilson. Left on bases—Portland, 10; Vancouver, 10. Time—1.55. Umpire—Casey.

HAWAII SWIMMER IS RECORD BREAKER

Honolulu, T. H., June 14.—In a swimming match here under Amateur Athletic Union rules, Duke Kahanamoku, the world's champion, swam 100 yards in 55 1-5 seconds and 220 yards in 2 minutes 34 2-5 seconds. According to the officials in charge of the contests, the performances constituted new world records.

Miss Ruth Stacker, aged 19, covered 50 yards in 31 seconds. This was claimed as a new record for a woman swimmer.

The winners of yesterday's races will represent the Hawaii Olympic Club in the swimming meet to be held at San Francisco next month.

CANADIANS LOSE.

Cleveland, June 14.—The long-disputed question of amateur boxing supremacy between the United States and Canada was settled here last night at the Cleveland Athletic Club, when teams composed of amateur champions from both sides of the border line clashed, and the Americans won four out of six outs, no decision being given in any of the bouts.

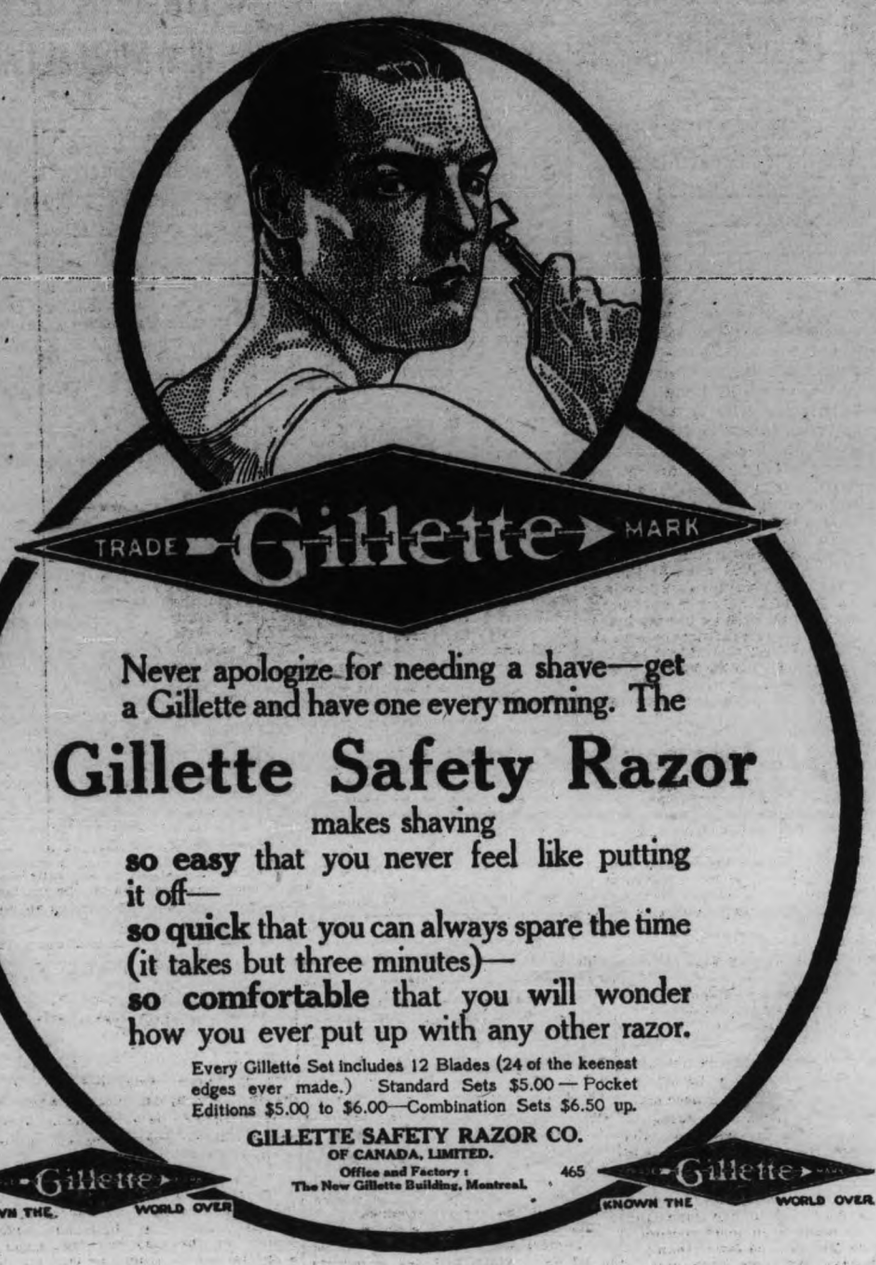

Never apologize for needing a shave—get a Gillette and have one every morning. The

Gillette Safety Razor

makes shaving
so easy that you never feel like putting it off—
so quick that you can always spare the time (it takes but three minutes)—
so comfortable that you will wonder how you ever put up with any other razor.

Every Gillette Set includes 12 Blades (24 of the keenest edges ever made.) Standard Sets $5.00 — Pocket Editions $5.00 to $6.00—Combination Sets $6.50 up.

GILLETTE SAFETY RAZOR CO.
OF CANADA, LIMITED.
Office and Factory: The New Gillette Building, Montreal. 465

Gillette KNOWN THE WORLD OVER

Gillette KNOWN THE WORLD OVER

TO-DAY IN PUGILISTIC ANNALS.

1906—Young Peter Jackson defeated Sam Langford, the Boston "tar baby" in 5 rounds at Southbridge, Mass. Young Peter, who was a strong and clever boxer, used to fight the Nova Scotia cullud man every month or two, but this was the only time he scored a victory. In 1907 Sam and Young Peter finally settled their argument in a 20-round bout in Los Angeles, and Langford was the victor.

1910—Billy Papke knocked out Al. Goodale in second round at Kansas City.

1911—Jimmy Walsh defeated Fred Lansdowne in 7th round at Toronto.

A. M'DIARMID.

One of the weight throwers of the Vancouver Athletic Club, who is competing at the big Northwest meet at Portland to-day.

AUSTRALIANS WIN.

Montreal, June 14.—Although to-day's score of 287 to 85 in the cricket match between the Australians and Montreal was not exactly flattering to the homesters, the visitors did not amass quite such a large total as was expected. Gooteman carried off the bowling honors, taking his four wickets for the comparatively modest figure of 52 runs, while Lane and Hart helped matters.

PRESIDENT SUSPENDER
NONE-SO-EASY

OPENING OF NEW YACHT CLUB SOON

Ceremony Will Take Place June 21 at Handsome Uplands Building

The grand opening of the handsome new Royal Victoria Yacht Club out at Uplands has been set for Saturday, June 21, when the members will entertain their guests in fitting style, and open to the public one of the most finished yacht clubs in British Columbia. Premier McBride will formally open the building. The structure has just been turned over to the club finally completed.

The reception will be in the form of a tea party in the afternoon, when the yachtsmen will entertain aboard their boats and in the club. In the evening it has been practically decided that a dance will be held, which will be a fashionable event.

The final arrangements will be made by the various committees handling the reception at a meeting to be held Tuesday at 2.30 o'clock.

Preparations are well under way for the regatta here during carnival week. This event will bring out some of the finest races ever held in this city. It is expected that yachts and motor boats will come from points all along the coast. It has been suggested that the Wolff Brothers, of Portland, Oregon, who have made some world's records on the Willamette river with their speed motor boats, be invited to come here. There are other well known skippers of the light craft who will be coming for the regatta. It will be held over the Cadboro Bay course.

Several of the yachts of the club are in competition to-day for the Ricaby cup.

WHO'S WHO IN SPORTS

To-day is the birthday of baseball. The first regular baseball game between two teams that had names was played on Elysian Fields, New Jersey, across the Hudson from New York, on June 14, 1846. "Town ball," the forerunner of baseball, was played in Philadelphia as early as 1833. The Olympic club of Philadelphia was the first regularly organized ball club in America. The Washington club of New York, formed in 1843, played a game nearer to modern baseball. In Boston and other cities of Massachusetts a game called "New England" was played at about the same time.

These early clubs played against teams chosen promiscuously from among the spectators. It was not until sixty-seven years ago to-day that two real clubs, the Knickerbockers and the New York City's, clashed on the Elysian Fields, in what is now Hoboken.

That pioneer match game consisted of four innings, under a code of rules providing that the club that first made twenty-one runs should be awarded the game. Such a rule nowadays would often stretch a single contest over several days.

Baseball drifted along, with only a few adherents, until after the close of the civil war, when the pastime enjoyed a great boom, and spread all over the United States and to Canada.

At that period games usually lasted from three to five hours. Pitching at this period was done underhand. Masks were unknown, and catchers played well back, getting the ball on the bound. Gloves were also yet to be invented. The batter had the privilege of saying whether he wanted the ball knee, waist or shoulder high. The outfielders seldom tried to catch a fly, but were chosen for their speed in chasing the ball. The infielders were expert in dodging out of the way of hot ones. It was a poor game, from the viewpoint of the spectators, in which less than fifty runs were made. When the difference in the number of runs scored by opposing teams was only a dozen or so, it was considered a close contest.

MAKE APPEAL FOR FINANCIAL AID

That Canadians generally and particularly Victorians and British Columbians should rise to the situation and financially aid the members of the first team to represent Canada in the Davis cup matches, is the substance of a plea being made by the Canadian Lawn Tennis Association. And considering that Victoria has distinguished herself so prominently with sending three men on the team, it is thought that enthusiasts in this city should come forward with any contribution that it is possible to make.

Canada is now making her debut in this competition, and reports of the first matches against South Africa will soon be eagerly looked for. The draw has fallen out very favorably, and Canada's chances of getting into the final are very bright. The Canadian Lawn Tennis Association was responsible for the sending of the team, and it is pointed out by their members that the expenses of the team have been exceedingly heavy. Various sums have already been given, but it is calculated that a fund of at least $2,000 is required to pay the necessary expenses of the players strictly as amateurs.

B. P. Schwengers, who is Canada's mainstay, R. B. Powell and Captain Foulkes, who has in previous years represented Canada, have done more to promote the game and to show that this country can produce great players probably more than anyone else on this end of the continent.

Any contributions can be sent to Mr. H. G. Garrett, P. O. box 1146.

WELSH TO MEET.

A general meeting of the Victoria Welsh Rugby Club will be held this evening at the Y. M. C. A. at 7.30 o'clock, when it is requested that all members make a special effort to be present.

Camels are fit for work at five years old, but their strength begins to decline at twenty-five, although they usually live to forty.

Arcade Bowling Alley

Prizes given away every day.

Pemberton Block, Fort Street

WILL ACCOMPANY KARLUK

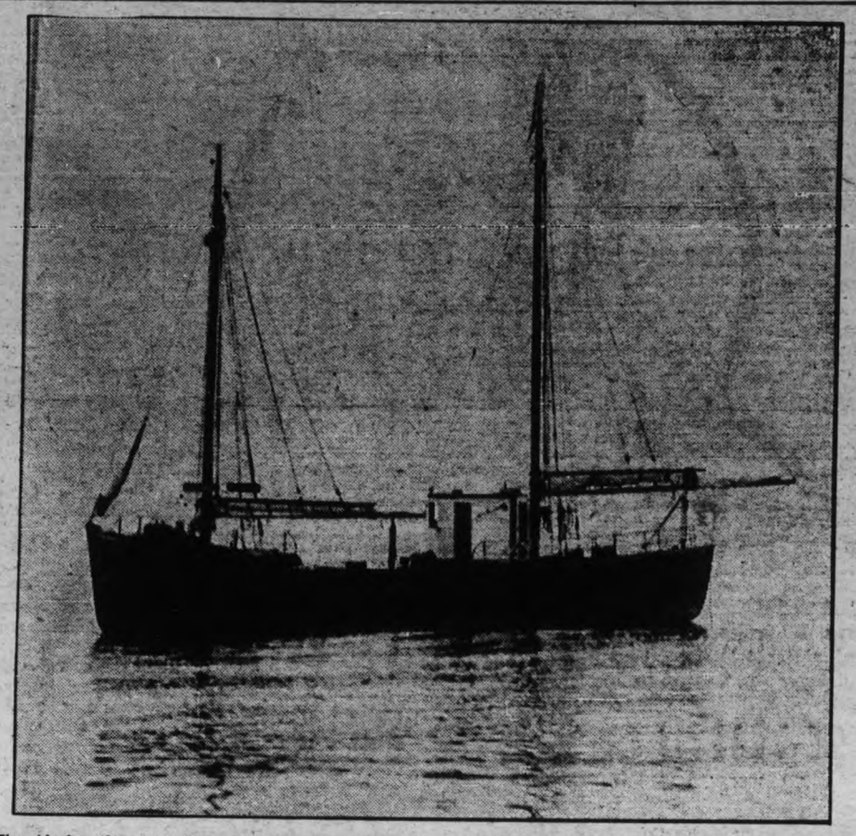

The Alaska, the stout little power trading schooner, which will go north with the Canadian Arctic expedition, joining the Karluk at Nome. She is 65 feet long and has beam of 17 feet, and is so constructed that if the ice jams her it will raise her and not crush the hull. Her 50 horse power gasoline engines will drive her at 7½ miles an hour under ordinary conditions, and at 9 miles under favorable conditions.

AT FULL STRENGTH

Strenuous Recruiting Campaign is Brought to a Happy Close by Fifth Regiment.

The Fifth Regiment is at full strength. For many days the officers, led by Colonel Currie, have been making a determined attempt to bring the numbers up to the proper plane, and to-day sees their self-imposed task accomplished, a fact which is to the credit both of officers and men. A new record has been accomplished in thus recruiting fifty men in five days, and the feat is made even more meritorious by the fact that no fewer than one hundred have had their discharges in the last five months through business calling them out of town and other similar reasons.

The officers are now anxious that all the men put in appearance at the annual camp when ten days' training will be gone through at Macaulay Point. After that there will be preliminary practice on the big guns, and the final practice which will count in the annual competitive firing.

The regiment hopes to bring back this year all the cups which it held this year, and others in addition. At least the body will not suffer from lack of men as it did last year. In order that all their men shall have an opportunity of putting in their annual training, the officers are anxious that employers of labor, the banks, storekeepers and business houses will allow their employees who happen to be in the regiment to attend all drills.

The regiment will parade at the drill hall to-morrow morning at 10 a. m., going through town at 10.45 in full marching order. With fine weather and a full turnout, it is expected larger crowds than usual will be out to see them.

The officers particularly wish to thank those storekeepers who so kindly gave their best windows for the exhibition of the various trophies.

The full strength of the regiment, or the number which it has now reached, is 373 men, which includes 24 officers. During the training season, companies 2 and 3 and headquarters will be situated at Macaulay Point, and company 1 will be at Esquimalt.

It was early morning, and the sweep marched along the sunlit village street announcing in husky tones his calling in life. His face was clean, and as I had never seen before a clean-faced sweep even in early morning, says a writer in the Manchester Guardian, I asked him how he found trade. He choked a mournful wail at its birth, spat scornfully, and said there was "no trade of no sort that day." "I know 'ow it is, exactly," he added. "It's the local sports on Saturday; all the police'll be busy there, and then they'll fire their chimbleys. See?" And he revived that strangled, mournful wail quite savagely.

CHINAMAN BEAT CITY.

Police Court Prosecution Failed Because Defendant Was Observing the Law.

For once a Chinese defendant got the best of the city to-day and was proved by the very by-law under which he was charged to be no defendant at all, but a resident engaged in a cleaning-up day on his own account.

Wong was brought before the police magistrate and charged with conveying refuse through a city thoroughfare, Fisguard street, at half-past seven o'clock on Thursday morning, without a special permit from the sanitary inspector.

Constable Varney stated that the defendant was driving a cart laden with restaurant refuse giving off an offensive odor. Wong admitted that he was in charge of the cart and was on his way to the city wharf.

Magistrate Jay pointed out that it was only when refuse was being taken elsewhere than to the city wharf that a permit was required, and that it must be brought to the wharf between the hours of four and eight o'clock in the morning. The defendant was, therefore, not guilty of any offence.

City Prosecutor Harrison remarked that the by-law was so badly drawn that there was really no use using it.

A similar charge against a Chinaman named Doo was withdrawn.

VIEW ON THE BOWLING GREEN—SKIP TURNER DELIVERING WHAT MAY BE A DECIDING SHOT

ANOTHER VIEW—SHOWING CHARACTERISTIC STYLE OF SKIP OLIPHANT.

CLEVER CHARACTER STUDY OF RIGHT HON. SIR WILFRID LAURIER

In Recent Issue of London News and Leader

In a recent issue of the London Daily News and Leader, appears a cleverly written character study of Sir Wilfred Laurier, by A. G. G., who is contributing a series on eminent public men to this publication. Dealing with the late Canadian prime minister, the writer says:

The quality of personal distinction is a rare and elusive gift. It does not depend on intellectual qualities alone. Mr. Asquith's intellectual gifts are at least as conspicuous as those of Mr. Balfour, yet he is without that subtle atmosphere of distinction which makes Mr. Balfour so fascinating a figure in any connection. It is not the result of moral qualities alone, for the moralist often only succeeds in making men see "how awful goodness is" in a sense which Milton did not intend. It does not depend simply on rectitude of public conduct. If it did the positions of the two examples I have quoted would be entirely reversed, for no career of our time has been so free from the falsities of expediency as that of Mr. Asquith, while the career of Mr. Balfour is a record of casuistical surrenders in the interest of ultimate purposes. It is not necessarily associated with the external graces of bearing or magnitude of achievement. Lord Roberts is a more amiable man than Lord Kitchener, and his record is more heroic; but his personality excites none of the strange interest which Lord Kitchener's arouses. It would seem in a word to be the emanation not of precise qualities, however admirable, but of something incalculable and esoteric—the Oriental magic of a Disraeli or the Sinaitic fervour of a Gladstone.

The Jubilee Procession.

But however elusive the quality may be, its presence is always indisputable. You felt it on that day of the Jubilee procession in 1897. The brilliant cortege that moved up Ludgate-hill to St. Paul's churchyard contained gloriously apparelled princes and potentates from all lands. It was radiant with gems and cloth of gold and shining helmets and glittering swords. But the figure that, next to the aged Queen herself, was honored with the most attention and greeted with the most enthusiasm was that of a plainly dressed gentleman, grey-haired and clean-shaven, seated in an inconspicuous carriage. It was Sir Wilfrid Laurier, the new premier of Canada, paying his first official visit to England. It would be difficult to give a convincing explanation of that reception. It was not a tribute to the colonies simply, for all the colonies were represented. It was not a peculiar compliment to Canada, for the great Canadian boom had not yet begun. It was not gratitude for Sir Wilfrid's initiation of preference to British trade, for the tariff reform movement, which was to exploit that preference, was still unborn. Something, no doubt, was due to the interest aroused by the novelty of a French-Canadian—to whom English had been an unfamiliar tongue until he had approached manhood—filling the position of prime minister of a British colony. But mainly the interest was personal and peculiar. For the first time a colonial statesman—in those days it was not disrespectful to speak of the "colonies," and the stilted locution "Overseas Dominions" had hardly been invented—had touched the imagination of the British public, and had become something more than a name even to the man in the street. Since those days the political stature of Sir Wilfrid Laurier has steadily increased, and whether in or out of office he is the most considerable figure in Greater Britain.

A Noble Presence.

To some extent, no doubt, he owes this eminence to very unusual personal advantages. Sir Wilfrid Laurier's appearance is alone a handsome fortune. It would assure him success in any sphere of action. There is about it the sense of an antique chivalry and an ancient culture. He carries the mind out of the heat and hurry of the present into a larger atmosphere and a more tranquil mood. "He is a picture gallery all to himself," said one of his political contemporaries. It is a picture gallery that suggests France before the revolution, but the France of the intellectuals, touched with the great manner of an authentic aristocracy, easy and assured, free alike from boorishness and simulation. His figure, in spite of his seventy-two years, is still lithe and straight as a larch; his face unwrinkled, his glance clear and searching, but a little enigmatic; his mouth full and pursed with a hint of whimsicalness. The breadth of the brow contrasts curiously with the length and narrowness of the face. His utterance in conversation is precise and a little formal, every word being given its full value, and the phrases being rendered with something of that staccato quality which is characteristic of the United States, of whose intonation also there is more than a suggestion in his speech. He is the most accessible and cordial of men, and talks with great apparent candour—a candour which does not conceal the caution and astuteness of an extremely wary mind.

Those qualities of reserve are largely the source of the commanding attention he excites. They suggest spacious hinterlands of thought to which you are not admitted in spite of the cordiality of your reception at the front door—hinterlands in which he is carrying out the evolutions preparatory to some stroke of policy which is not yet ripe for disclosure. He has the art of keeping the public mind alert and expectant. You do not know how or where he will strike; but you know that behind that bland and serene exterior he is surveying the field with the swift eye of the strategist and that the bolt will be sudden and masterful.

The writer does not forebear from criticising his subject, and points out inconsistencies in some of his policies, being unable to understand why Sir Wilfrid did not carry out his free trade ideals when he attained to office, which, by the way, is no mystery to those familiar with Canada's economic and constitutional conditions. Proceeding, the writer discusses what he considers to be Sir Wilfrid's greatest achievement. He says:

What is that achievement? It is that he has finally established the understanding between the two races of the Dominion which is the keystone of the arch of Canadian Confederacy. Perhaps no one but a French-Canadian could have done this—certainly no one could have done it who had not Sir Wilfrid's tact and astuteness. He has had to placate his compatriots, while they have seen the power of the West rising and over-shadowing them. He has kept them loyal to the British connection, while seeming to yield a little unwillingly to courses which that connection imposed on his country. He showed no enthusiasm, for example, for the Boer war and seemed to yield to pressure in sending Canadian contingents to South Africa; but the result justified his caution, and when later he defended the dispatch of Canadian troops to the war against Mr. Bourassa, the leader of the extreme Nationalists, he did so in one of those speeches which, whether in English or French, have perhaps no parallel in the oratory of any British parliament to-day. The close touched with noble eloquence the dominant note of his career. He was speaking of the racial conflict that still existed, and said:

"But there is no bond of union so strong as the bond created by common dangers faced in common. To-day there are men in South Africa representing the two branches of the Canadian family, fighting side by side for the honor of Canada. Already some of them have fallen, giving to the country the last full measure of devotion. Their remains have been laid in the same grave there to rest to the end of time in that last fraternal embrace. Can we not hope, I ask my honorable friend himself, that in that grave should be buried the last vestiges of our former antagonism? If such shall be the result, if we can indulge that hope, if we can believe that in that grave shall be buried the contentions of the past, the sending of the contingents would be the greatest service ever rendered Canada since Confederation."

It is well, when tempted to think that Sir Wilfrid is cold to the Imperial connection, to recall this incident and to remember that Mr. Bourassa is always on his flank appealing to extreme French sentiment against him and always ready to unite with the Conservatives to destroy him as he did at the last election. But whatever the temporary fluctuations may be, there is no doubt as to the permanent improvement which Sir Wilfrid has effected in the relations of the English and French-Canadians. He has taught the French that they have won Canada as well as lost it. He summed up the position of the French under British rule in a very memorable way in one of his French speeches. "En effet," he said, "nous Canadiens francais, nous sommes une race conquise. Mais, si nous sommes une race conquise, nous avons aussi fait une conquete—la conquete de la liberte."

A Great Canadian.

And while this work of reconciliation is the chief outward achievement of his career, there has been one motive of which it is the fruit and to which he has been constant throughout every apparent contradiction. That motive is the exaltation of Canada and the development of a spirit of Canadian nationalism as opposed to racial antagonisms. He believes in British institutions and in the British connection, but only in so far as that connection is consistent with the unobstructed freedom of Canada. He sees the Empire as a voluntary confederation of free nations. Anything which limits that freedom in the interests of a centralized Imperialism he regards as a menace to Canada as a nation and to the Empire as a free system. It was in that spirit that he opposed Sir Joseph Ward's jejune Imperialism at the last Imperial Conference and it is in that spirit that he is to-day fighting against the Borden scheme of a contribution to the British navy. He believes that scheme will be bad for Canada and for England and that it will involve a mutual interference that will be fatal to the free relations of the two countries. He does not doubt the duty of Canada to relieve England of some of her naval burden; but he insists that the true course is to take over the defence of Canadian shores with a Canadian navy, built, maintained, and manned by Canada. In this he is making an appeal to the wholesome national instinct of his country, and he is defining very definitely and clearly the real spheres of national development and Imperial relationship. It is by far the greatest issue that has yet been raised in Canada, and on this issue he is splendidly right. He is right not merely as a Canadian, but as an Imperialist, for Nationalism is the root of the only Imperialism that can endure.

CARPENTER, NOT VOCALIST.

Mrs. D'Oyly Carte's favorite story (says T. P.'s Weekly) dealt with the old days at the Savoy. A seedy individual applied to her for a job so persistently that she referred him to her husband. He was just then trying some candidates for the chorus, but this did not prevent the applicant from interrupting Mr. D'Oyly Carte to ask him for work. After he had done this three or four times the request was granted. Mr. D'Oyly Carte turned to the pianist and asked him to play an accompaniment. With some hesitation the stranger raised his voice. "What do you mean by this tomfoolery?" shouted Mr. D'Oyly Carte. "You have confounded impudence to ask me for a job." "I ain't no singer," replied the man. "I don't want to sing, I'm a stage carpenter, and only sang to please you."

Notice

F. A. Gowen, who has taken over the entire stock of T. B. Cuthbertson & Co., 1114 Government street, wishes to announce that the

Store Will Be Closed All Day Monday and Tuesday

And will open again Wednesday morning with a gigantic Dissolution Sale.

WANTED

25 EXPERIENCED CLOTHING, FURNISHING AND HAT SALESMEN

Apply to-night between the hours of 7 and 8 o'clock.

F. A. GOWEN

1114 Government Street

HIS HALF.

A city man told me of an incident which has aroused some cynical mirth in the city (says the London correspondent of the Daily Dispatch). A friend of his had so much difficulty in recovering a debt that he had almost abandoned the quest for his money. Meeting an acquaintance, he told him of his trouble with his obstinate debtor, observing, "I wonder if you could make anything of him?" Eventually he agreed that the acquaintance should have half the debt if he would undertake the job. The creditor then lost sight of the acquaintance for some six months, when, meeting him casually, he asked him how he had fared with the debtor. "Oh," said the acquaintance, "I managed to get my half of the debt, but I couldn't get yours."

QUEEN'S UNIVERSITY

KINGSTON • • • ONTARIO

ARTS, EDUCATION, MEDICINE, SCIENCE, including ENGINEERING

Arts Summer Session July 2 to Aug. 16

HOME STUDY

The Arts course may be taken by correspondence, but students desiring to graduate must attend one session.

For calendars write G. Y. CHOWN Kingston, Ont.

The Original and Only Genuine

Beware of Imitations Sold on the Merits of MINARD'S LINIMENT

Opportunity Knocks Once at Every Man's Door

WILL YOU OPEN IT?

Save 25% on your Wedding and Graduation Presents.

For the balance of June we are giving a 25% discount on all Watches, Clocks, Jewelery, Sterling Silver and Silver Plate in our store.

OUR FIRST TWO DAYS have seen a great reduction in our stock and we would advise you to shop early before the assortment and lines are all snapped up.

Little & Taylor

Jewellers, Watchmakers and Opticians.

611 Fort Street.

The Provincial Royal Jubilee Hospital

Incorporated 1890.

The annual meeting of the directors and subscribers to the Institution will be held in the City Hall, Victoria, on Thursday, 26th June, at 4 o'clock p. m.

BUSINESS—Receiving the annual report of the directors, the treasurer's statement for the year ending 31st May, 1913, and the election of the directors.

The four following directors retire, but are eligible for re-election: Mrs. C. W. Rhodes, Messrs. Simon Leiser, A. Wilson, J. A. Mara.

Donors and subscribers can vote for four (4) members only. The City Council nominate five (5), the Provincial Government three (3), and the French Benevolent Society three (3), making a total of fifteen directors.

All donors of money, $50 and upwards, and annual subscribers of $5 and upwards are eligible to vote for the election of directors.

G. T. CARVER, Secy.

Victoria, 11th June, 1913.

BRILLIANT FUTURE ASSURED FOR ELKS

R. H. Rush Speaks of Outlook After Visit to Southeast of Province

"Believing, as I have done for some time past, that the next five years will see a development in British Columbia which will far surpass anything which has taken place in the Canadian prairies, I have come back, after an extended trip in Southeastern British Columbia more assured of that fact than ever. We are going to have the flood of immigrants, both from Great Britain and the United States, and they will be the right sort with plenty of energy and ample capital. British Columbia is approaching the realization of its dreams of development as an agricultural, fruit and mineral province, and its southeastern section is going to do more than its share in that development."

This is what R. H. Rush, Vancouver Island manager of the International Securities, Limited, had to say after a visit to some of the towns in that portion of British Columbia.

Mr. Rush grew optimistic in outlining the big developments made in the last place that he visited. Elko, a bright little community with a brisk, aggressive set of business men, interested Mr. Rush particularly.

"Up there in Elko they have men who are laboring whole heartedly and disinterestedly for the good of their towns. Of course, here and there you hear the wail of a lonely knocker, but the boosters are so busy that doleful cries are lost in the general chorus of praise.

"And I can tell you, too," said Mr. Rush, "that they have something to boost. They have nearly everything to make towns, big towns, out of. All that they need is people and their boosting is made in the honest endeavor to get a big population. They have room for hundreds of thousands up there in their rich, fertile valleys and their towns can accommodate thousands more."

The Elko district is one of the richest mineral districts in British Columbia. "There you find iron, gold, zinc, coal, copper, granite, silver and timber, to say nothing of clays, cements, marbles and other building materials," said Mr. Rush.

"And there is one thing more in Elko," continued Mr. Rush. "Elko has a magnificent water power. Within a radius of twenty miles power lines can be strung through a country that will need thousands of horse power, and Elko can give it. On the Elk river, very near the town, there are magnificent water falls. Thirty thousand horse power can be obtained there, and the head is so great that this water can be used over again lower down the stream for more and still more power.

"Of course the scenery in the mountains is magnificent, and Elko offers a veritable fisherman's and hunter's paradise."

Mr. Rush is one of those successful men who have been able to make themselves successful by reason of their ability to accurately gauge the future. He appreciates Elko's future. He admits that he has been interested in it for some time, and he and his company are watching for the sake of clients' interests its steady progress. And from Elko comes news occasionally of the deep appreciation in which Mr. Rush is held. The townspeople are very much alive to the benefit which they are obtaining from the advertising, personal and otherwise, which Mr. Rush is giving the place.

Elko is a busy little place on the line of the Crow's Nest branch of the C. P. R. It is just 40 miles west of the pass and 180 miles east of Nelson. It is served, too, by passenger and freight trains of the Great Northern, which gives it connection with the railway systems of the United States over its own line, and besides this Elko is the southern terminus of the Kootenay-Central railway. This line is now under construction, and it is in operation as far as Fort Steel. The road will cost upwards of $2,500,000 and contracts for its entire construction have been let already. The line will be in operation inside of twelve months. It will develop for Elko several thousand acres of the finest mineral, agricultural and fruit lands in the province.

Other railways, the Canadian Northern, the Chicago, Milwaukee & St. Paul, and Grand Trunk Pacific, also have projects under way, which will have to go through Elko and assist in that city's development.

APPOINT SUPERINTENDENTS.

Central W. C. T. U. Will Continue Meetings Throughout the Summer.

Much business was disposed of at the meeting of the Central W. C. T. U. Thursday afternoon in the Y. M. C. A., the president, Mrs. Williscroft, in the chair. The appointment of the remaining superintendents of departments for which no such assignments were made at the last meeting, was accomplished, the following being elected: Sunday School and Juvenile Work, Mrs. McLarie; Medal Contest, Miss Bromley-Jubb; Fair Work, Mrs. Sherwood; Public Meeting, Mrs. Williscroft, and Anti-Narcotics, Mrs. Driver.

It was decided that the union should continue its meetings all through the summer, and that the next meeting of the organization would be on June 26. Flowers were sent from the meeting to Mrs. Macnaughton, mother of the provincial president, and honorary provincial president, who has been ill for some weeks.

TO LET or LEASE
LARGE, MODERN STORE
Corner Cook and Fisguard Sts.
Apply PARFITT BROS.

SCENES AT OGDEN POINT BREAKWATER

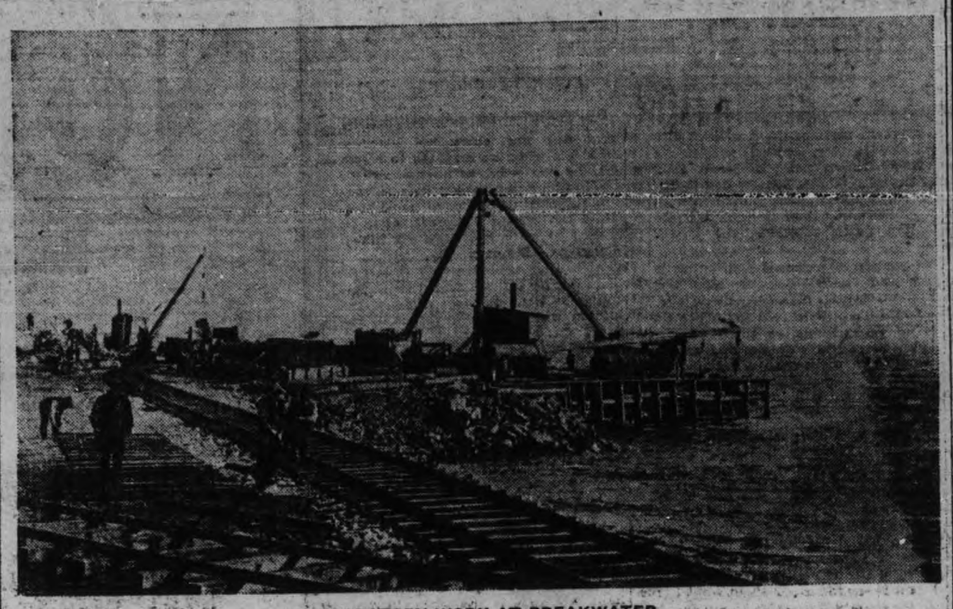

PREPARATORY WORK AT BREAKWATER

A derrick on the jetty at Ogden point, showing the methods adopted for the economical handling of material. A considerable amount of track has been laid for the operation of the work train in anticipation of the arrival of additional plant from other undertakings of Sir John Jackson, Ltd.

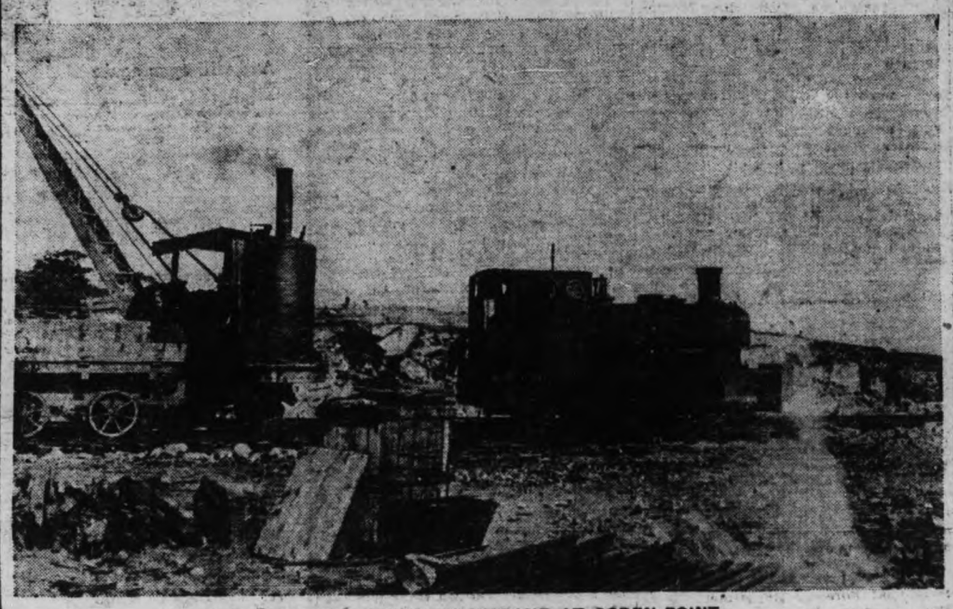

LOCOMOTIVE AND TRAVELLING CRANE AT OGDEN POINT

Some of the equipment installed by the contractors for the breakwater at Ogden point. The powerful travelling crane assists in moving heavy rock in connection with the levelling of the site.

LOOKING OUT TO SEA OVER SITE

This picture shows the line of the breakwater, where a considerable amount of work has been accomplished in dumping rock for the core of the structure, although on account of its submerged character the results are not yet in evidence.

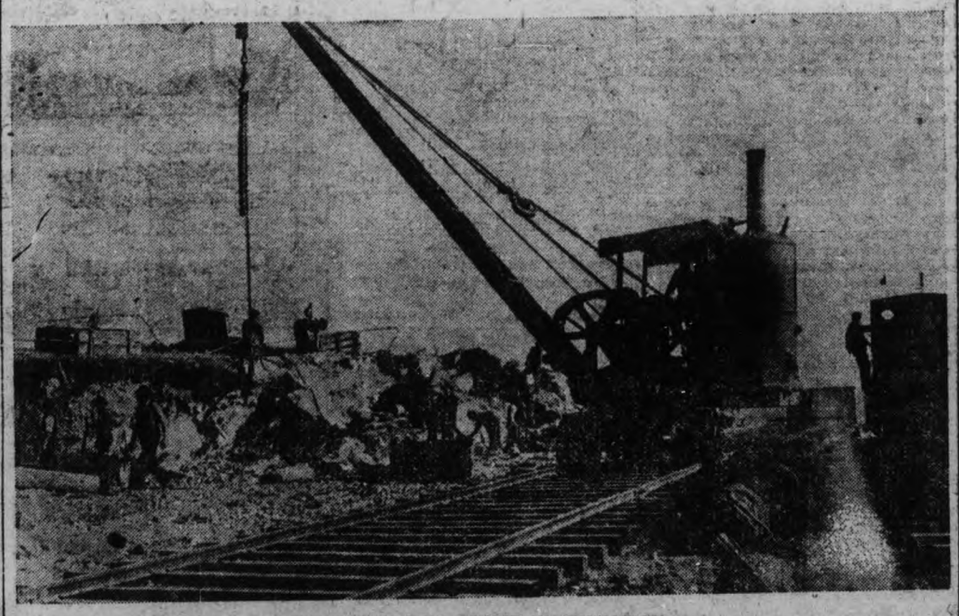

BIG TRAVELLING CRANE IN OPERATION

One of the principal portions of the equipment at Ogden point. One of the scows on order from North Vancouver has arrived, and others will be delivered at an early date, to bring rock from the quarries at Albert Head.

739 Yates St. **Gordons Limited** Telephone 1391

Saturday Evening Specials
From 7.30 to 9.30 o'Clock Only

Extraordinary money saving inducements are offered Saturday evening shoppers to pay this store a visit, for we are putting on sale between the hours of 7.30 and 9.30 only three special lines at exceptionally sharp price concessions, which undoubtedly will bring a tremendous rush of business here, so to avoid disappointment we would advise your being in the store as near 7.30 as possible when the assortment will be at their best. A brief description of these three remarkable values follows. Read:

Novelty Neckwear Greatly Underpriced

For the convenience of our patrons and to make their selection easy we have divided this offering of pretty novelty Neckwear into three special lots at three special prices.

LOT 1 consists of Jabots, Bows, Wash Stocks, White Embroidered Stocks, Coat and Dress Collars in embroidered and lace effects. Regular values from 35c up to $1. On sale from 7.30 to 9.30, only .....25¢

LOT 2 features a fine assortment of Bows, White Embroidered, Colored Ratine and White Pique Stocks. Regular 50c and 65c values. On sale from 7.30 to 9.30 only .....35¢

LOT 3 includes Lounge Collars with tie, modified Robespierre Collars in black and white combinations, black and white Silk and Lace Stocks, white Pique Stocks and colored Satin Bows. Regular 75c and $1 values. On sale from 7.30 to 9.30 only 50¢

Earthenware Teapots
Regular 50c Values 30c

Green Earthenware Tea Pots, strongly made and of good large size. Most suitable for every day use and remarkable values at the usual price. Regular 50c values on sale from 7.30 to 9.30 only, for.....30¢
—Basement

White Lingerie Waists
Reg. to $1.50 Values 90c

750 only, White Lingerie Waists in pretty embroidered effects with high or low necks, long and short sleeves. Also a few plain shirt styles. Regular values to $1.50. On sale from 7.30 to 9.30 only, for.....90¢
—First Floor

Extra Special Prices Will Prevail for a Few Days

Try-New-Life

BIG DISCOUNT

No matter in what respect the body is ailing—acute disease or merely general weakness and lack of vigor and vitality, "Try-New-Life" will work wonders. It acts directly on the circulation, kneading and massaging the muscles and causing a freer flow of life-giving blood to them; soothing the tired and aching nerves; stimulating the various organs to do their work well; giving the skin a warmth and glow of life instead of the clamminess of disease, and putting new life into the whole being.

Sold on easy terms. Free demonstration.

721 YATES PHONE 4618

WILL TEST BY-LAW

Storage of Gasoline Regulations Will Be Matter of Argument in Supreme Court.

The first prosecution under By-law No. 1319, passed on December 2 last, dealing with the use and storage of inflammable and explosive materials, took place this morning, when Roy Denny was fined $20 for storing gasoline without a permit from the fire marshal.

Fire Chief Davis described a visit paid to the clothes-cleaning establishment at the corner of Fowl Bay and Crescent roads, in the extreme corner of the city, on June 9. In a tent in front of the residence he found eight galvanized iron tubs in which was gasoline, and outside there were seven cases of gasoline and a fifty-gallon can, the latter with a faucet inside the tent. In all there were about 100 gallons of gasoline all stored without permit.

Mr. Denny said he had been in business for two years and three months, and knew nothing of the by-law until he called on the fire chief the day after the inspection.

R. C. Lowe, for the defence, argued that the by-law could not be held to apply to a business in existence before its passage, and further that the council had no power to pass such a by-law. He also maintained that there was no evidence of the flash point of the gasoline.

The magistrate commented on the dangerous nature of the material stored and the necessity for regulation by by-law, and imposed a fine. Whether or not the by-law was good was for a higher court to say.

Defendant later instructed Mr. Lowe to enter an appeal to test the validity of the by-law.

A NEW RESORT

A Palatial Hotel for Brentwood Bay.—E. E. Phair to Be Manager.

The popular resorts of the Saanich Peninsula are to receive a very material addition almost immediately through the construction of what is to be known as the Brentwood Bay hotel, at Brentwood, the new station on the British Columbia Electric Railway ten miles from Victoria and overlooking the picturesque waters of the Saanich inlet. The site is a beautiful one and the hotel to be erected will be in keeping with the charming surroundings.

The Western Dominion Land and Investment Co., Ltd., who are to be joined in this enterprise by an English syndicate, are large holders of land at Brentwood Bay and they plan to make this one of the choicest suburban residential districts around Victoria. The property is supplied with the finest mountain spring water from Durant lake, and is also in close proximity to the immense new sub-station of the B. C. Electric Railway, thereby providing them with ample light and power for all purposes. The plans for the hotel are being prepared by Mr. Hoult Horton, an architect of this city.

The building, with the beautifying of the grounds, will entail an expenditure of about $75,000. Aside from its promised intrinsic merits there will be an additional inducement to patronize from the fact that the management is to be entrusted to not only one of the most experienced men in the hotel business in the west, but one of the most popular, Mr. E. E. Phair, for over twenty years proprietor of the widely known house at Nelson which bore his name. Mr. Phair is proceeding to the scene of operation at once to superintend the building of the hotel and the laying out of the grounds. Speaking about the project he was very enthusiastic, saying: "I am sure we will be able to offer the public a really attractive hotel and resort, no expense is to be spared. It's going to be a aby Empress.' The balconies will be eighteen feet in width, with hardwood floors for dancing parties, afternoon teas, and for the serving of meals if so desired. It is hoped to have the hotel completed and in operation by the middle of November, in fact we ope to eat our Thanksgiving dinner there."

According to recent returns, over 66,660,000 net tons of shipping, with cargoes in ballast, entered the ports of the United Kingdom in twelve months.

SCHOOL PROPERTY FOR SALE.

The Victoria Board of School Trustees will receive sealed offers addressed to the Secretary of the Board up to June 30th next, for the purchase of Lots 1832 and 1833, Block 62, and buildings thereon, being the N. E. corner Simcoe and Oswego streets, consisting of about 2-3 acre. State particulars as to payments. The Board reserves the right to reject any or all offers.

School Board Office (Phone 528), June 13, 1913.

THE WORLD'S REMEDY

For forty years, Mother Seigel's Syrup has been without a serious rival as a cure for all those ailments which arise from a disordered state of the stomach, liver and bowels. Its success as a remedy for such ailments — pains after eating, headaches, wind, biliousness, constipation and all kindred troubles—is due to the fact that the herbal extracts of which the Syrup is made tone up and strengthen the stomach surely and quickly, and regulate the action of the liver and bowels gently and yet thoroughly. Mother Seigel's Syrup is the family remedy in countless homes, and it should be in yours.

MOTHER SEIGEL'S SYRUP

Mrs. A. A. Berten, Robertville, Gloucester Co., N.B., says: — "Mother Seigel's Syrup is a splendid medicine, and I shall be pleased to recommend it at all times." Test it for yourself!

FOR HEADACHES CONSTIPATION INDIGESTION

Price $1.00. Trial size 50 cents. A. J. WHITE & Co., Ltd., Montreal.

"THE GIFT CENTRE."

The Very Newest Ideas in Bags

Ladies who are interested in dainty bags, and most ladies are, will be delighted with those we are showing in

SEAL AND MOROCCO

The prices at which they are marked (the lowest possible) will seem like sale prices to you, and they just go to show our supremacy in the way of VALUE GIVING.

SHORTT, HILL & DUNCAN, Ltd

At the Sign of the Four Dials.
Corner Broad and View Streets.
Phone 675.

Empress

EDISON'S TALKING PICTURES
The Distinguished Character Star
MR. HUGH HERBERT,
Supported by MISS MARGOT WILLIAMS and THOMAS EVERS,
Present
"THE SON OF SOLOMON"
Skilful Instrumentalists
Mae—DOLLY & MACK—Charles
In a Delightful and Varied Repertoire
Extraordinary Comedy Gymnasts
Thos.—WILTON & MERRICK—Robt.
A Feat or Two, with a Laugh or Two, on a Bar or Two
A Pair of Sizzlers
GILMORE & LA TOUI
Songs and Impersonations.
The Grotesque Dancing Boys
ELLIOTT & WEST
In Eccentric Pedalry

PRINCESS THEATRE

WEEK MONDAY, JUNE 9.
A Heart Story that Will Live Always

LENA RIVERS

A book everyone has read.
Prices—10c, 20c, 30c. Matinee Wednesday and Saturday, 10c and 20c.
Curtain, Evenings, 8.15; Matinee, 2.45. Reserved seats on sale at Dean & Hiscock's, corner Broad and Yates.

MAJESTIC THEATRE

FRIDAY AND SATURDAY
"THE YAQUI CUR"
Multiple Reel Biograph Feature
"A RACE TO NEW YORK"
11th Story of What Happened to Mary
"WARWICK CHRONICLE"
Topical
"COUNCELLOR BOBBY"
Tip-Top Comedy

VICTORIA THEATRE

Monday, June 16
Curtain 8.30.
David Belasco Announces the First Appearance in Victoria of

Frances Starr

In Her Greatest Triumph
"THE CASE OF BECKY"
With the Original New York Co.
Prices, 50c to $2.00
Seats on Sale June 13.

VICTORIA THEATRE

Tuesday and Wednesday, June 17 & 18
Curtain 8.30.
H. H. Frazee's Original All-Star Production

"FINE FEATHERS"

With the Greatest Cast Ever Assembled, Including
Robert Edeson, Max Figman, Lolita Robertson, Wilton Lackaye, Rose Coghlan, Amelia Summers.
Prices, 50c to $2.00
Seats on sale June 14.

China, Cut Glass, Bric-a-Brac

SCIENTIFICALLY REPAIRED.
Articles Restored to their Original Beauty.
China Painting, Gilding and Firing.
MRS. E. G. YOUNG,
Rooms 38-39, Board of Trade Bldg., 621 Bastion St., Victoria, B.C.
Office hours, 2 to 5, excepting Saturday.

VICTORIA THEATRE

Monday June 16

Curtain 8.30
DAVID BELASCO
Presents for the First Time in Victoria

FRANCES STARR

In Her Greatest Triumph

"The Case of Becky"

Original New York Company
Charles Dalton, Albert Bruning, Harry C. Browne, Mable Norton, Eugene O'Brien, John P. Brawn
And the Massive Production intact from the Belasco Theatre, New York city.
Prices 50c to $2.00. Seats now on sale

VICTORIA THEATRE

Tuesday and Wednesday, June 17 and 18
Curtain 8.30

The Greatest Cast Ever Assembled in the Biggest Drama of the Century.
H. H. Frazee's Original All-Star Production of Eugene Walter's Masterpiece

"FINE FEATHERS"

Direct from the Astor Theatre, New York, With Its Wonderful Cast of American and London Stars, Including

ROBERT EDSON — WILTON LACKAYE
MAX FIGMAN — ROSE COGHLAN
LOLITA ROBERTSON — AMELIA SUMERS

Prices 50c to $2.00. Seats now on sale

SOCIAL AND PERSONAL

(All personal items sent by mail for publication must be signed with the name and address of the sender.)

Victoria Carnival Week, August 4th to 9th, 1913.

• • •

Walter Leek, of Vancouver, is at the Dominion hotel.

• • •

M. J. Lynch, of Portland, is staying at the Empress hotel.

• • •

M. A. Fenton, of Nanaimo, is a guest at the Dominion hotel.

• • •

R. McCall, of Portland, is among the guests at the Dominion hotel.

• • •

A. Fototo Evans, of London, Eng., is a guest at the Dominion hotel.

• • •

J. D. Mackenzie, of Ottawa, is among the guests at the Empress hotel.

• • •

J. M. McIntyre is staying at the Westholme hotel from Vancouver.

• • •

W. B. McGregor is a guest at the Westholme hotel from Vancouver.

• • •

E. Dow and R. P. Dow are registered at the Empress hotel from Vancouver.

• • •

A. Arthur Cox, of Vancouver, is among the guests at the Empress hotel.

• • •

John Russell and Mrs. Russell, of London, are staying at the Empress hotel.

• • •

C. Peyton and Mrs. Peyton are staying at the Westholme hotel from Vancouver.

• • •

C. T. Gibbons and Mrs. Gibbons are staying at the Empress hotel from Hillbank.

• • •

A. H. Wheeler is in the city from Montreal, and is registered at the Empress hotel.

• • •

Mrs. A. E. Griffin is in the city from Seattle and is registered at the Empress hotel.

• • •

R. G. Stevenson is in the city from Seattle, and is staying at the Empress hotel.

• • •

O. H. Baxter is in the city from Seattle, and is registered at the Empress hotel.

• • •

C. A. Baxton is in the city from Rocky Point, a guest at the Westholme hotel.

• • •

Miss W. J. Robinson is in the city from Pasadena, and is registered at the Empress.

• • •

Miss Frances Gibbons, of Hartlebury, England, is among the guests at the Empress hotel.

• • •

W. F. Bender is in the city from Vancouver and is registered at the Empress hotel.

• • •

Philip Gearhart has arrived from Seattle and is among the guests at the Empress hotel.

• • •

S. Kahn is registered at the Westholme hotel for a short time from New York city.

• • •

H. White registered at the Dominion hotel yesterday for himself, his wife and child, from Cranbrook.

• • •

James Neilson and Mrs. Neilson are in the city from Toronto, and are staying at the Empress hotel.

• • •

S. Donahue, of Vancouver, came over from the mainland yesterday and registered at the Westholme hotel.

• • •

T. B. Bacterrectus has arrived in the city from Valparaiso, and is among the guests at the Empress hotel.

• • •

James A. Robertson, of Dawson City, arrived from the north yesterday and registered at the Dominion hotel.

• • •

Mr. and Mrs. Frank Elliott have arrived in the city from London, Eng., and are staying at the Empress hotel.

• • •

Visitors in the city from California include B. V. Wolmer, of Los Angeles, who is registered at the Westholme hotel.

• • •

John Edwards, of Sherbrooke, is in Victoria after an absence of twelve years. He is staying at the Dominion hotel.

• • •

C. O. Bronwell, a prominent citizen of Vernon, is at the Dominion hotel during a brief stay in the provincial capital.

• • •

A. W. Liebelger arrived in the capital yesterday, completing a trip from New York city. He is staying at the Westholme hotel.

• • •

Among those who are in the city from Tacoma is N. P. Harrison, who arrived yesterday and became a guest at the Westholme hotel.

• • •

W. C. Gladwin, of the staff of the Provincial Forestry Department, is in the city from Vancouver for a few days and is staying at the Dominion hotel.

• • •

A very pleasant card party was given by Miss Maude Nason at the Nason home, Foul Bay road, last night in honor of the Messrs. Woodburn brothers, two law students of the University of Washington, who were passing through the city on their homeward way to Illinois. Five hundred was the game of the evening, and there was also plenty of music. The first prizes were won by Miss Lillian Johnson and Mr. J. W. Hudson. The booby prizes went to Mrs. Carter and Mr. George Dickson. A very dainty supper was held along toward midnight.

A Woman's Sympathy

Are you discouraged? Is your doctor's bill a heavy financial load? Is your pain a heavy physical burden? I know what these mean to delicate women—I have been discouraged, too; but learned how to cure myself. I want to relieve your burdens. Why not end the pain and stop the doctor's bill? I can do this for you and will if you will assist me.

All you need do is to write for a free box of the remedy which has been placed in my hands to be given away. Perhaps this one box will cure you—it has done so for others. If so, I shall be happy and you will be cured for 2c (the cost of a postage stamp). Your letters held confidentially. Write to-day for my free treatment. MRS. F. E CURRAH, Windsor, Ont.

For sale by leading druggists everywhere.

Have YOU seen the

Versatiles

Performances daily, 3 and 8.

STADACONA PARK

Sol Duc Hot Springs Hotel

In the Heart of the Olympics
For descriptive literature, address the Manager, Sol Duc, Clallam County, Washington.

WOMAN ESCAPES DREADFUL OPERATION

How She Was Saved From Surgeon's Knife by Lydia E. Pinkham's Vegetable Compound.

Mogadore, Ohio.—"The first two years I was married I suffered so much from female troubles and bearing down pains that I could not stand on my feet long enough to do my work. The doctor said I would have to undergo an operation, but my husband wanted me to try Lydia E. Pinkham's Vegetable Compound first. I took three bottles and it made me well and strong and I avoided a dreadful operation. I now have two fine healthy children, and I cannot say too much about what Lydia E. Pinkham's Vegetable Compound has done for me."—Mrs. LEE MANGES, R. F. D. 10, Mogadore, Ohio.

Why will women take chances with an operation or drag out a sickly, half-hearted existence, missing three-fourths of the joy of living, when they can find health in Lydia E. Pinkham's Vegetable Compound?

For thirty years it has been the standard remedy for female ills, and has restored the health of thousands of women who have been troubled with such ailments as displacements, inflammation, ulceration, tumors, irregularities, etc.

If you want special advice write to Lydia E. Pinkham Medicine Co. (confidential) Lynn, Mass. Your letter will be opened, read and answered by a woman and held in strict confidence.

WILL RESIDE HERE

Miss Gertrude M. Ricks and Mr. Arthur Hill Married at Pretty Home Event.

A quiet home wedding was celebrated at 1 o'clock to-day by Rev. J. B. Warnicker at the residence of Mr. and Mrs. A. S. Denny, Fowl Bay, when Gertrude Mary, the eldest daughter of Mr. and Mrs. Frederick Ricks, of Bristol, England, was united in marriage to Mr. Arthur Hill, of Victoria, eldest son of Mr. and Mrs. J. Henry Hill, of Swansea, Wales. Only the immediate relatives and friends of the happy pair were present, the ceremony taking place in the drawing-room, which was daintily decorated with banks of fragrant white blossoms and fern.

The bride, who was given away by Mr. F. Jones, looked very pretty in a graceful gown of pale blue silk crepe de chene with overdress of cream lace, her bouquet being of bride's roses. Mrs. Denny, who acted as matron-of-honor, wore a handsome dress of white silk, and carried a shower bouquet of pink carnations. Mr. D. A. Davis acted as best man, and among the few guests present were Mr. W. H. B. Sweeney, of Sweeney & McConnell, with which firm the bridegroom is employed as accountant; Mr. F. Hill, of England, a brother of the bridegroom; Mr. A. Denny, of Victoria, and Miss Ella Johns.

After the ceremony the wedding guests joined the bride and groom at a dainty luncheon served on the veranda, the happy pair leaving by the afternoon train for Shawnigan Lake, where the honeymoon will be spent. On their return to Victoria, Mr. and Mrs. Hill will take up their residence at 1843 Crescent road.

DISCUSS MAYOR'S SCHEME.

Intermunicipal Committee to Have Special Meeting Next Friday.

A special meeting of the inter-municipal committee to discuss Mayor Morley's proposal for a Greater Victoria Improvement and Development Commission on a permanent scale will be held next Friday at 3 o'clock in the city hall when a full attendance of the members of the commission will be sought. Yesterday's meeting was on the regular date, but as there was no business before the committee very few of the representatives of the different councils turned up. It is possible that the city's desire to extend its limits into Oak Bay district will be discussed at that meeting also.

THE EVENING CHIT-CHAT

By RUTH CAMERON

"If I have faltered more or less
In my great task of happiness;
If I have moved among my race
And shown no glorious morning face;
If beams from happy human eyes
Have moved me not; if morning skies,
Books, and my food, and summer rain
Knocked on my sullen heart in vain—
Lord, Thy most pointed pleasure take
And stab my spirit broad awake."
—Stevenson.

A thoroughly good memory for things in general is a rarity.

But infinitely rarer is a memory for certain things in particular, people's names, for example, benefits conferred for another, and happiness for another. Especially the latter.

How very easily and quickly most of us forget to be happy.

Suppose you should have an automobile given you to-morrow (and perhaps we'd better say, the wherewithal to run it); suppose your husband should get a big raise in salary; suppose the very biggest annoyance of your life were to be forever removed; suppose some rich relative whom you do not even know, and hence could not grieve for, should leave you a hundred thousand dollars to-morrow. Don't you think you would be happy for a very long time?

You wouldn't.

Of course you would be very happy for a while, but it's astonishing how short that while would be.

Somehow it doesn't take any particular effort to remember to be unhappy over the tangles that won't come straight, and the conditions in our lives that aren't pleasing, and the luxuries we cannot have. But when the tangle is straightened, the disagreeable condition disappears, or we gain the coveted possession, how hard it is to remember to be happy over our blessing more than a day or two.

The duty of happiness is one of the most sadly neglected duties in the world. Indeed there are still many people who do not even recognize "the great task of happiness."

The old idea that one must necessarily be sour and miserable in order to be good is slowly disappearing, but it's positive, the idea that goodness and happiness are more or less synonymous, still smells of brimstone to many folks.

I know a woman whose morning prayer is "May I be happy to-day and make others so." Do you think she can wander very far from the right path if that prayer is granted?

Is there not some blessing in your life to-day that you were once sure would make you very happy? And have you forgotten to be so? Then begin again to-day. It's never too late to remember to be happy.

Ruth Cameron

ADVANCE STRAWS.

The feathered-trimmed hat is made in the elongated shape with a conventionalized tam-o'shanter crown. The brim facing is of deep amethyst velvet. The plume is in black with mixed shades of amethyst.

The other hat is of golden-colored hemp with a black velvet ribbon around the brim, edged with violets. At the side is a bow of the velvet with a rose and violets in the centre.

THE NEW

By GEORGE MATHEW ADAMS

We are all more or less slaves to The Old. We shy at The New. And yet The Old at one time was The New. The most marvelous and interesting period of anything, be it a Thought, a Plan, or a Human Being, is at Birth. For at that time it is The New. And all attention and all eyes centre there and then.

Get acquainted with New Ideas, New Viewpoints, New Angles of Vision—New People.

You may be dealing with the same things day after day. But seek each day to look at them from New Viewpoints. Get back of them and discover New Angles. They contain elements that you never suspected. They contain possibilities of which you never dreamed. Train your mind to discover. Even the people with whom you come in contact hourly may hold within them wells of priceless inspiration that you have never tapped.

In New Things real Worth asserts itself, and finds its level.

Your personal growth and high standing in the business of this life depends upon the willingness and open mindedness with which you take to New Things. Therefore, be ready to move alongside and under cover of Progress by grasping eagerly at The New in whatever shape it is handed to you. If you feel yourself held in the monotony of your work as though in the grip of a vise, get loose. Hunt out The New—renew your Strength in its pursuit.

For New Jobs, like "New Occasions," as Lowell once wrote, "teach new Duties, and Time makes Ancient Good uncouth."

Be not afraid of The New.

Big Bargains To-day (Saturday)

Ladies' Silk Stockings, per pair . . . . . 75¢
Fine quality Cotton Crepe, per yard . . . . . 15¢
Striped Silk, 34 in. wide, per yard . . . . . 65¢

1601-3 Gov't St. Cor. of Cormorant
Oriental Importing Co.
P. O. Box 201 Phone 2662
Victoria Carnival Week, August 4 to 9, 1913

Everything you need in your kitchen can be bought for a few cents during our

GREAT STOCK REDUCING SALE

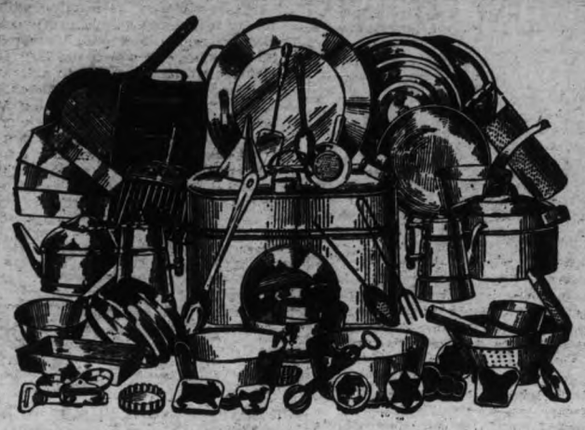

ALUMINUM, ENAMELWARE, TINWARE, 10 TO 35 PER CENT. DISCOUNT.

Germ-proof Refrigerators, 20 per cent. Discount.
Screen Doors, 20 per cent. Discount. Window Screens, 20 per cent. Discount.

COLBERTS 726 FORT ST.

FREE DELIVERY — TERMS CASH

Deafness

The SHELTON Electric Vibrator accomplishes wonderful results.
Catarrh is often the cause of deafness—electric vibration is the right treatment.

Hinton Electric Co. Limited
911 Govt. St. Phone 2244.

Prepared by

CHACE & JACKSON

WINNIPEG VANCOUVER, B. C.

Is it known to you that the system requires a certain amount of Sulphur to be in its normal state? Nature has, in part, supplied this in many ways, but it is not always within the reach of all. "LIQUID SULPHUR" supplies this want in the most natural way. This is one reason why "LIQUID SULPHUR" is so beneficial to the entire system.

After taking "LIQUID SULPHUR" for a while, many people have been surprised to find that it has not only cured the disease for which they started to take it, but other ailments as well. Try it. You will be more than pleased with the results.

As a Blood Medicine and Spring Remedy "LIQUID SULPHUR" has NO EQUAL. It thoroughly purifies the entire system, cleanses and disinfects the stomach, bowels and blood. "LIQUID SULPHUR" is not a physic. You cannot cure by taking physic into the stomach. It only relieves temporarily. "LIQUID SULPHUR" cures because it purifies the entire system, while only a slight laxative it will cure chronic constipation if used as per directions for stomach trouble.

READ WHAT THOSE WHO USE "LIQUID SULPHUR" SAY

Gentlemen—A short time ago I procured a bottle of your "LIQUID SULPHUR" as a cure for Rheumatism, which I have suffered with for some time, and I am pleased to inform you that your remedy has done, for me, all that you claim for it, and now I am free from pains and no longer suffer from this disease.
(Signed) A. E. SOUDNSER,
Hotel Duffin,
Vancouver, B. C.

USE NATURE'S OWN REMEDY

At your Druggist's. Price 50¢ per bottle.

MOTOR FIRMS NEED EXCELLENT MECHANICS

Subtle Disorders of Modern Machines Demand Services of Expert Engineers

Messrs. Moore & Pauline, who some weeks ago sold out the last of their stock with precipitate suddenness, have been eagerly waiting new deliveries for some days past, and according to their latest news will receive a new carload of Model 35's on Monday. In addition to this five more carloads of Studebaker and Cole cars are on the way, which will go some distance toward satisfying the twenty orders which are awaiting fulfilment.

About June 25 the firm expect to have the long-anticipated 6-cylinder model on view, when they will be glad to show interested persons and intending purchasers the handsome machine which has been expected for some time past.

Davie & Head.

Perhaps it is owing to the numerous refinements which have been introduced in the construction of the modern motor car that its defects are often of a peculiary evasive character which demand the services of just such a mechanic, whose abilities are in continuous demand at the present time in the repair department where business is running at full pressure for 14 hours out of the 24. Trivial complaints are inevitable in the history of every car, no matter how well made, and the above firm are in a position to treat these with expert knowledge in their excellently-equipped shops.

Dominion Motor Company.

Mr. D. Kennedy, who has taken over the management of the local agency for the Packard and Baker cars, is well-known in Victoria, where he spent the earlier years of his boyhood and young manhood, later holding responsible positions with Seattle and Vancouver firms. Mr. Kennedy is a splendid mechanic and electrical engineer, and has a good all-round practical knowledge of machinery which should fit him exceptionally well for his present work. He came here a few weeks ago from Vancouver, where he was connected with the B. C. Electric, and his return to Victoria will be much appreciated by his numerous friends here.

Vancouver Island Motor Co.

Mr. Burman, manager of the Vancouver Island Motor Co., Ltd., who has been visiting in the east for the past two weeks, is expected to return to the city about the middle or end of next week, and should have some interesting information to give about the new season's models in Hupmobiles, Hudson cars and Chase trucks.

Wood Motor Company.

The Wood Motor Company continue their record sale of machines, and in addition to ten models of the Ford car shipped up country for distribution of the firm's agencies during the past few weeks, the following local purchasers have taken delivery of machines: Messrs. G. W. Riddle, A. Polson, A. Dawson, F. J. Holland, H. M. Ohlson, D. W. Hanbury, J. Maynard, W. H. Munsie, Pridmore, T. P. McConnell, E. O. Neame, F. B. Starkey, A. E. Evans, W. F. Somers, E. A. Harris, A. E. Kent, J. D. Lanoue, A. E. Bannister, Brackman, Ker Milling Co., National Land Co., Imperial Tobacco Co., the Vancouver Milling & Grain Co., Dr. Robertson, and Miss A. Lane. Messrs. F. R. Stewart & Company took delivery of two of the machines.

The Chalmers and Winton machines have also been selling well, and among purchasers of the former have been Dr. Helmcken and Dr. McMicking, while Wm. Merrifield, of Cumberland, B. C., has taken delivery of a Chalmers six. Several deposits are in hand, and deliveries of further machines of this type will be made shortly. A 1913 Winton six has been delivered to A. Levy, of this city, this being specially equipped to the purchaser's orders.

The Detroit electric is meeting with continued favor, and quite recently one electric brougham has been delivered to H. F. Bullen, and a half ton Detroit electric truck has been sold to a local firm of bakers. The firm anticipate securing orders for two more electric vehicles from other firms in the city, and there seems to be a marked general increase of interest in this type of commercial automobiles, no doubt owing to the recognition of the economical and satisfactory character of the machines for conveyance purposes.

CARE OF HIGHWAYS IS EXACT SCIENCE

Suggested That Road and Truck Men Confer on Road Matters

A meeting of leading state highway commissioners and the manufacturers of horse-drawn wagons and motor-driven trucks is the suggestion of Chairman George C. Diehl, of the American Automobile Association national good roads board, who contends that the time has arrived when those interests can advantageously discuss the drafting of suitable legislation governing the width of tires and the weight of loads. After an interchange of views he holds a committee could prepare laws, the passage of which would be practically assured when put forward by the chief highway officers of the various states.

Rules On Tires.

"Many states have enacted laws which endeavor to regulate the width of tires of vehicles, but unfortunately there has not been strict enforcement of these regulations," says Mr. Diehl. "The width of tires is one of the important factors in highway construction and maintenance. Narrow tires, especially during the wet season, form ruts in improved roads, and in many instances, where the roads are weak, break through the surface, causing subsequent rapid destruction of the highway.

"One great difficulty in enforcing wide tire ordinances with horse-drawn vehicles has been that while less traction is required, with wide tires, on slippery clay or hilly roads it is very difficult in wet weather to manage a horse-drawn vehicle with wide tires, owing to its tendency to skid and slide into the ditches. Instances are frequent where in a journey a farmer must drive over miles of slippery road and only have a few miles of improved highway, in which case he would naturally prefer to use narrow tires for the entire distance, rather than to attempt the use of wide tires over the slippery section of the road.

Narrow Tires Bad.

"There is no question that protection and economical maintenance of improved highways require that narrow tires should be discarded, and ordinances must be enforced which will prevent their use on main traveled highways which have been improved at great expense. If a vehicle owner desires to use narrow-tired wagons on slippery roads, he must be absolutely prevented from using the same tires on improved roads. Equal, if not greater, damage can be done to the highway with tires of insufficient width on motor trucks.

Weight of Loads.

"It is also entirely practicable and reasonable that the weight of loads should be limited, as the bridges, which form an integral part of the highway, are not, in a general majority of cases, sufficiently strong to carry weights which are becoming more and more excessive. It must be recognized that it is impossible, within any reasonable time, to reconstruct thousands of bridges. There should be legislation limiting the weight of loads and prescribing the width of tires, and specifying an adequate and reasonable method of strictly enforcing such regulations. As far as possible, the laws should be uniform, with a view that the manufacturers of wagons and motor trucks may be guided in their construction of vehicles.

Lights on Vehicles.

"Another traffic factor which should be the subject of uniform legislation is the carrying of lights on vehicles at night. Nearly all automobile laws require front and rear lights on motor-driven vehicles. In some of the more populous sections, such as New York and Connecticut, many drivers of horses use lights, without the legal requirement, as a matter of self-protection. That all do not do so emphasizes the need for laws on the subject. With the travel on the roads constantly increasing there is no reason why lives and property should be endangered by absence of lights on any class of vehicles."

"Why didn't you put the brake on when I told you?"
"Because."
—Life.

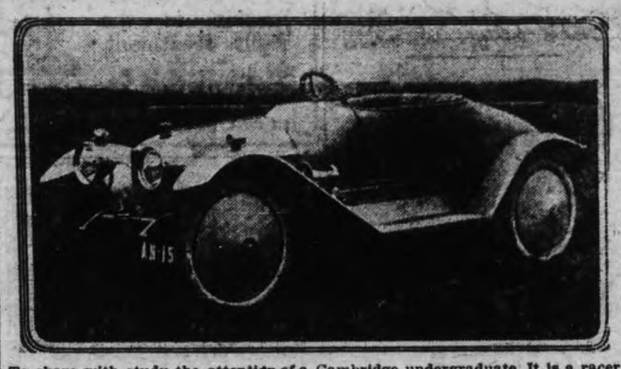

To share with study the attention of a Cambridge undergraduate. It is a racer of streamline design, solid wheels and high speed, but the student intends to be comfortable while speeding; he has had the seats upholstered, making it an unusual racer.

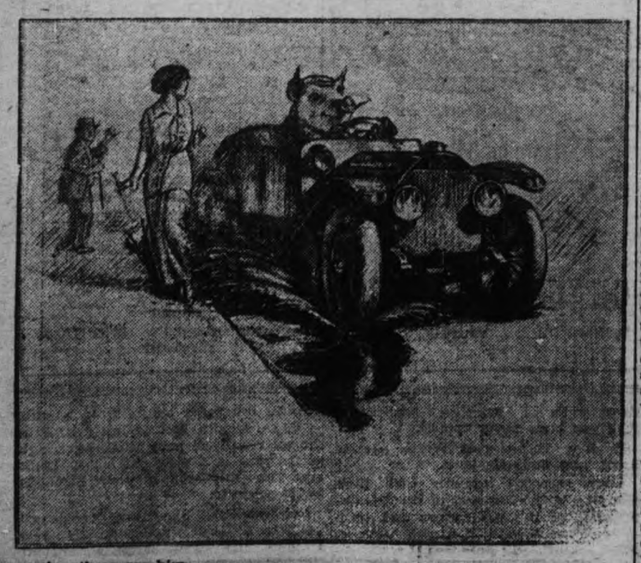

As others see him
—Life.

Tarrytown, N. Y., is now glad that one of the groups in the city council succeeded at last in getting an appropriation of $3,000 for a tractor hook and ladder. The machine has proved so successful that the council this year decided almost unanimously to appropriate $13,800 for more motor equipment.

PROGRESS ON SCHEME TO OPEN HIGHWAY

Large Section of Necessary Land for Mount Douglas Avenue Available

To all motorists the news that the Shelbourne street extension scheme, which its promoters desire to be known under the more sonorous title of Mount Douglas avenue, has reached the point when 10,000 feet, or two miles of the route, is available, and that 3,000 of the 5,200 remaining feet is provided for in subdivisions of property along the route must come as welcome intelligence.

It is hoped that sufficient progress will be made in securing the necessary land so that the rough grading may be commenced while the weather is good. The next step is for conveyances of the necessary lands to the municipal council, so that the property may be vested in the local council, in order that the legal right of the statutory body to spend money on the property may be assessed.

It is a strange thing that up to the present so little attention has been given to Mount Douglas Park in developing it as a public park, as the city has owned the magnificent property for over a quarter of a century. At last some steps are being taken to improve the estate, and this year a small appropriation, totally inadequate it is true for the amount of work which ought to be done, has been made by the city council in order that a proper approach for automobilists may be available to the summit and for improving the beaches at Cordova Bay for picnicers.

However, with the stimulus of a direct communication with the city, the popularity of the park would enormously increase, and if the street railway company can be prevailed upon to extend the track along it, there is not the slightest doubt of a great impetus being given to visitors to inspect the sylvan attractions of the valley and the rocky hillside within the park limits.

SOUTH BUYS CARS

United States Increases Sales in Latin America Ten Times in Four Years.

Heavy increase in the sales of American automobiles and auto trucks in Latin-America is recorded in reports to the state department recently made public. Five years ago the United States sold 70 automobiles to Argentina, 555 to Brazil and 177 to Uruguay. In four years the total sales of automobiles to all of South America increased from 163 machines, worth $194,011, to 1,611 machines, worth $1,911,066—nearly ten times as much. More than half the cars in the great South American capitals of Buenos Ayres and Rio de Janeiro are of American make. In Buenos Ayres there are over 3,000 motor-trucks in use today, where there were less than 100 in 1910.

These reports bring out the fact that the United States sells to the little republic of Uruguay products valued at three times the amount of those sold to Turkey and one-half of what is sold to China, though Uruguay has only 1,200,000 people.

UTILIZE AUTOMOBILES FOR CONVEYING CHIEFS

Deputies of Montreal Fire Department Are to Receive Cars

The city of Montreal has just recently appropriated funds and awarded the contract for eight high-powered automobiles for the use of the deputy fire chiefs of the city. The award of the contract was a very unusual one inasmuch as they divided it equally between two competing automobile companies, although the entire eight cars are to be used for practically the same purpose and meet substantially the same specifications.

The eight cars for Montreal are to be of the fifty-horse-power artillery roadster type and are to be painted fire red, trimmed in gold, and are to meet a test requirement providing for a speed of forty-eight miles per hour when fully equipped for duty, and are required to climb the hill through the main thoroughfare of the McGill University of Montreal, which is considered a very severe test for an automobile, on high gear.

Both companies have cars already in official service in Montreal, and have made preliminary tests to the satisfaction of the city officials.

MOVE TREES BODILY

Three Full Grown Apple Trees Transplanted in One Day by Truck.

The extraordinry feat of digging up three full-grown apple trees, carrying them thirty miles and transplanting them in perfect condition was performed a few days ago by a five-ton truck in the service of one of the largest nursery firms in New England. On rare occasions this feat has been performed before. Large trees have been dug up by the roots and carried some distance to be transplanted. But heretofore this operation has consumed several days and has taken a small army of men and horses to do it. But with the truck the feat was performed in one day.

The trees were dug up in the morning in the nursery and transplanted the same day thirty miles away. The truck carried one of these trees weighing three and a half tons, another weighing four tons was carried on the first trailer, and another weighing four and a half tons on the second trailer. The entire load was twelve tons. The trees were hauled from New Canaan, Conn., to Greenwich by way of Norwalk. They left the nursery at 10 a.m. and were delivered in Greenwich at 2.45 p. m., and by 6 o'clock they were thriving in their new soil.

MANY TIRES NEEDED

Automobiles on Continent Will Use 5,000,000 This Year, It is Estimated.

The manufacturers this year are brought face to face with the problem of taking care of the biggest demand for tires of all descriptions that ever has been known in the history of the industry.

Something like 5,000,000 pneumatics will be needed to shoe America's automobiles, and in addition there are about 50,000 motor trucks to be taken care of and a flock of motorcycles approximately 250,000 in number. This means that in order to keep all of these vehicles running, tire factories will be pushed to their utmost capacity.

"Although the spring season has barely started, there is every indication that the volumes of tire business this year will exceed by a great margin anything ever before known," says the manager of a tire company.

"In order to keep pace with the marvelous growth of the automobile and its allied industries, tire makers must be strictly on the job, so to speak. The production facilities of even a year ago are wholly inadequate to-day, and a policy of anticipating the country's tire requirements is the only one that enables a manufacturer to deliver his goods when they are wanted."

PICTURES OF WAR MADE FROM MOTOR

Films From Mexican Revolution Are Rushed Through; Taken Under Stress

Down in Mexico where revolutions grow over night and presidents change so rapidly, a seven-passenger touring car is doing valiant work in bringing the revolutionary scenes before the public, the final connecting link being a moving picture company.

In the old days the war correspondent and his little camera were always found in the wake of battle, but nowadays it is the moving picture outfit that is called upon to observe the scenes of war and bloodshed.

For months the moving picture people have been following up the Mexican revolution, pushing into the very forefront of the battles and preserving in graphic form an eye-witness account of the troubles of the effervescent republic. Time after time their operators have been in the thick of the battles, catching the moving troops, the riddled and burning forts and the victorious and fleeing armies.

Transportation facilities are not only not of the best, but there are really none at all. The moving picture people determined to lose as little time as possible in transferring the Mexican scenes to the moving picture canvas. With the aid of a powerful touring car they are rushing the films from the battle-field to the United States, and thence by fast express service to their laboratories. Few people realize how much work and effort is involved in bringing to the people graphic portrayals of the world's events, but if one could be behind the scenes in the moving picture world the motor car would be found playing a leading part not only in the production of the plays themselves, but in the mechanical work both before and after the exposure is made.

TELEPHONE AND CAR REMOVE SOLITUDE

Isolation of Farm Life Ends With Communications Now Available

"The telephone and the motor car have done more for the farmer than any other invention with the possible exception of the reaper," says a prominent automobile man. "We have heard a great deal of late about the necessity of a return to the farm. That is, various social and economic conditions of modern life have prompted a movement to turn the tide which has been running cityward back to the farm. Farmers' sons for a while were irresistibly lured to the city, and the reason was that farm life was too sordid, uninteresting, too limited in its opportunities for rational enjoyment for the young man who had argued that the high cost of living, the congestion in cities, the bitterness of competition in all walks of life could be reduced and alleviated if farming as a profession was made more attractive.

"The telephone and the motor car have been doing a great work in solving this problem by doing just what the students of sociology and economics have asserted must be done. That is, they have revolutionized farm life by modernizing it, keeping it in close touch with the outside world and bringing the city almost to the isolated farm.

"Nowadays the farmer without a telephone is an exception. This great convenience keeps him in instant touch with his neighbors and with the city. It has had an untold effect in making the life of the farmer more bearable and attractive. No less important in achieving a revolution in living conditions is the motor car.

"Beyond all that it has proved of economic value because a machine is serviceable for many tasks that can be accomplished far more efficiently and expeditiously than with the horse and wagon. Any one who doubts that the farmer has taken kindly to the automobile should visit the country churches, the country fairs and the county seats, and see the machines parked. The number of automobiles in evidence will certainly prove illuminating."

The city of Huntington, Ind., has declined to grant a franchise for a street car line, and has substituted in its place a motor omnibus service under a twenty-year franchise. Huntington is the first American city to adopt motor buses to the exclusion of street cars.

NEAR COWICHAN

This is typical of many of the charming glimpses to be seen along the road in the neighborhood of Cowichan, and it is little wonder that the quiet retreat is becoming every year more popular as the resort of motorcyclists and motorists.

NEW BOOKS FOR LIBRARY

The following is a list of the books which have been received during the past week at the Victoria public library:

PHILOSOPHY.

Eucken, Rudolf—Main currents of modern thought; a study of the spiritual and intellectual movements of the present day. 1912. 193-E86m. Eucken has "sought to grasp the specific character of our age through a study of its central problems in the light of the historical development of humanity."
Winterburn, Florence Hull—From the child's standpoint, views of child life and nature; a book for parents and teachers. 136-W78. On the ethics of training children.

SOCIOLOGY.

Arnold, Edwin—Book of good counsels from the Sanskrit of the "Hitopadesa." 1913. 398-A75.
Johnson, E. Pauline—Legends of Vancouver. 1913. 398-J67.

NATURAL SCIENCE.

Morton, Edmund T.—Navigation for the amateur. 1912. 527-B89.
Norris, Earle B. and Smith, Kenneth G.—Shop mathematics. Pt. 1, shop arithmetic. 1912. 511-N85.
Rood, Ogden N.—Students' text-book of color, or chromatics with applications to art industry. 535.6-R77.

USEFUL ARTS.

General.

Boulton, William — Strawberry culture. 634-B76.
Lawn, James Gunson — Mine accounts and mining bookkeeping, a manual for the use of students, managers of metalliferous mines and collieries and others interested in mining. 1909. 657-L41.
Sheldon, Frank Henry—Elementary cabinet network for manual training classes. 1909. 684-S46. Careful directions for making certain craftsman furniture.
Steinman, David Bernard — Suspension bridges and cantilevers; their economic proportions and limiting span. 1911. 624.5-S82.

Medicine and Hygiene.

Bancroft, Jessie H.—School gymnastics, free hand. A graded course of physical exercises for schools. 1903. 613.71-B21s.
Pope, Amy Elizabeth—Home care of the sick. 1912. 610.73-P82.

FINE ARTS.

General.

Sturgis, Russell—Dictionary of architecture and building, biographical, historical and descriptive. 1901. Ref. 720.9-S92.

Gardening.

Kellaway, H. J.—How to lay out suburban home grounds. 1907. 712-K29.
Nolen, John—Replanning small cities; six typical studies. 1912. 710-N78.
Thonger, Charles—Book of garden design. 1905. 710-T48.

LITERATURE.

Lucretius, Carus Titus—Rerum natura libri sex, with notes and a translation by H. A. J. Munro. 1900.* 877-L94re.

GEOGRAPHY AND TRAVEL.

Sheldon, Charles — Wilderness of the North Pacific coast islands, a hunter's experiences while searching for wapiti, bears and caribou on the larger coast islands of British Columbia and Alaska. 1912. 917.11-S54. One of the first volumes to describe adequately the North Pacific islands—Vancouver, Montague, Queen Charlotte and Admiralty.
Young, Ernest—Finland, the land of a thousand lakes. 1912. 914.71-Y71.

BIOGRAPHY.

Individual.

(Cardan) Waters, W. G.—Jerome Cardan, a biographical study. 1898. B-C266W.
Roosevelt, Theodore—African trip, the story of his life, the voyage from New York to Mombasa and the route through the heart of Africa. Gift. B-R781u.

HISTORY.

Pollard, A. F.—History of England a study in political evolution. 942-P77. One of the Cambridge manuals, and though a very small book, breathes the spirit of modern history.
Schafer, Joseph—History of the Pacific Northwest. 1905. 979-S29. History of Washington and Oregon.

FICTION.

Canfield, Dorothy—Squirrel-cage.
Cooke, Grace MacGowan—Power and the glory.
Cutting, Mary Stewart—Unforseen.
Daviess, Maria Thompson — Road to providence.
Day, Holman—Ramrodders.
Dragoumis, Julia D.—Tales of a Greek Island.
Favre, de Coulevain Mme.—American nobility.
Gale, Zona—Lovers of Pelleas and Etarre.
Gautier, Theophile — Romance of a mummy.
Gillmore, Inez Haynes—Malda's little shop. 1909.
Glaspell, Susan—Lifted masks.
Gorky, Maxim—Mother.
Greene, Sarah Pratt McLean—Cape Cod folks.
Haines, Donald Hamilton—Return of Pierre.
Hannay, James Owen (pseud. of George A. Birmingham)—Adventure of Dr. Whitty.
Harrison, Edith Ogden—Lady of the snows.
Hauptman, Gerhart—Atlantis
Hornung, Ernest William—Witching hill.
Hough, Emerson—John Rawn, prominent citizens.
Howard, Arthur—Man who bucked up.
Isaacs, J.—Maria, a South American romance.
Kingsley, Florence Morse—Veronica.
Laughlin, Clara E.—Felicity, the making of a comedienne.
Mackenzie, C.—Carnival.
MacLeod, Della Campbell—Maiden Manifest.
Mason, Caroline Atwater—Lelie von ons vorstenhuis. Tr. from the English by H. S. S. Kuyper. (Dutch.)
Moroso, John—Quarry.
Oppenheim, E. Phillips—Mischief-maker.
Phillpotts, Eden—Widecombe fair.
Ray, Anna Chapin—Quickened.
Roberts, Charles—Red feathers; a story of remarkable adventure when the world was young.
Van Buren, Evelyn—Pippin.
Verse, Mary Heaton—Breaking in of a yachtsman's wife.

THE HUMAN PROCESSION

Grand Duchess Marie, the beautiful girl ruler of Luxemburg, Europe's smallest independent principality, celebrates her nineteenth birthday to-day. Little as is the country over which she reigns, it occupies an important strategic position as the key to the Franco-German frontier.

Marie is the first reigning Grand Duchess in history. Of course, there are and have been numerous wives of grand dukes who held the title, but no member of the fair sex has hitherto worn a grand ducal crown and wielded a grand ducal sceptre in her own right.

Marie Adeheid is the eldest of the six daughters of the late Grand Duke Wilhelm, and was crowned a year ago to-day, on her eighteenth birthday. Since then Europe has been agitated by the question of a choice of a consort to help Marie rule over her forty square miles of territory and her 275,000 subjects. For a time Luxemburg was held by Belgium, then it was under Dutch control, and later Prussia controlled it. In 1869 and again in 1872, Germany, France, Belgium and the Netherlands almost went to war with Luxemburg as a bone of contention. Now the question of control is to be decided by a matrimonial alliance instead of by guns or diplomacy.

The little Grand Duchess is described as intensely proud and haughty. She maintains an attitude of aloofness toward her younger sisters, and finds her greatest pleasure in wandering through the forests around her castle.

Princes of many nationalities have ruled over the little country since, back in the tenth century, a robber baron entrenched himself in the hills and bestowed upon himself the title of Sire of Luxemburg. About a century ago Luxemburg was raised to the dignity of a grand duchy, and ruled by the Orange Nassau family. The royal house to which Marie belongs dates only from 1890, when, in the absence of a male heir, the throne reverted to a German prince of the Nassaus, Duke Adolph. He was succeeded by Wilhelm Alexander, who died in February, 1912. It was long expected that, as he had no sons, a dynasty would take possession, but, before his demise, the old Salis law prohibiting the accession of a woman was cast into the discard.

Marie's subjects are more Latin than Teutonic, but the country is largely under the commercial influence of Germany, and that country also exercises a general political control. That it will some day become an integral part of the German empire, despite French and English opposition, is entirely likely.

The Grand Duchess lives in a walled and moated castle that was built in 1580. The ancient feudal towns of Luxemburg are among the most picturesque in Europe, and are all but unvisited by "trippers."

Crown Prince Gustav Adolph of Sweden and the Crown Princess, who was Princess Margaret, daughter of the Duke of Connaught, will celebrate the eighth anniversary of their wedding to-morrow. The royal pair have four children, three sons and a daughter. The Crown Princess is the most devoted of mothers, but believes in the simple and almost spartan system of rearing children with the plainest of food, the airiest of nurseries, and plenty of exercise in the open. As a result of this regimen, the youngsters are usually healthy and sturdy.

FRECKLES

Don't Hide Them With a Veil; Remove Them With the Othine Prescription.

This prescription for the removal of freckles was written by a prominent physician and is usually so successful in removing freckles and giving a clear, beautiful complexion that it is sold by D. E. Campbell under an absolute guarantee to refund the money if it fails.

Don't hide your freckles under a veil; get an ounce of othine and remove them. Even the first few applications should show a wonderful improvement, some of the lighter freckles vanishing entirely.

Be sure to ask the druggist for the double strength othine; it is this that is sold on the money-back guarantee.

WEATHER BULLETIN.

Daily Report Furnished by the Victoria Meteorological Department.

Victoria, June 14.—5 a. m.—The pressure is only moderately high on the California coast, and a vast area of low pressure covers the Canadian provinces and the Middle West states from the Pacific to the Great Lakes. Showers have been general both on the Pacific slope and in the prairie provinces, and in the latter the warm weather continues.

Forecasts.

For 36 hours ending 5 p. m. Sunday.

Victoria and vicinity—Southerly winds, partly cloudy and cool, with showers.

Lower Mainland—Light to moderate winds, partly cloudy and cool, with showers.

Reports.

Victoria—Barometer, 29.92; temperature, 50; minimum, 50; wind, calm; rain, .04; weather, cloudy.

Vancouver—Barometer, 29.92; temperature, 48; minimum, 46; wind, 4 miles E.; rain, .04; weather, part cloudy.

Kamloops—Barometer, 29.92; temperature, 48; minimum, 46; wind, 4 miles S. E.; weather, part cloudy.

Barkerville—Barometer, 29.72; temperature, 36; minimum, 34; wind, calm; rain, .04; weather, part cloudy.

Edmonton—Barometer, 29.52; temperature, 54; minimum, 54; wind, 8 miles N.W.; rain, .22; weather, cloudy.

Winnipeg—Barometer, 29.56; temperature, 76; minimum, 60; wind, 8 miles S. E.; rain, .08; weather, clear.

Victoria Daily Weather.

Observations taken 5 a. m., noon and 5 p. m., Friday:

Temperature.

Highest	65
Lowest	49
Average	57

Rain, .05 inch.

Bright sunshine, 3 hours 42 minutes.

General state of weather, showery and fair.

Used in Canada for over half a century —used in every corner of the world where people suffer from Constipation and its resulting troubles—

Dr. Morse's Indian Root Pills,

stand higher in public estimation than any others, and their ever-increasing sales prove their merit. Physicians prescribe them.

25c. a box.

ARE YOU GOING TO PAY RENT ANY LONGER?

WHEN

$10.00 CASH

AND

$5 Per Month

Will Buy a Fine High and Dry Building Lot With or Without Beautiful Shade Trees in

"BURNSIDE PARK"

LOTS 50 x 120
and Larger
$100 And Up

On New B.C. Electric Line
4½ Miles From City Hall
3 Stations Serve This Property

A lot we sold last July in our Panama Park Subdivision for $350 sold to-day for $850. The records will show this. Burnside Park offers the same opportunity, or better to-day

318-319
Pemberton Block
Victoria, B.C.
Phone 2559

Sturgess & Co.

References:
Any Bank in Victoria, Dunns' or Bradstreets

Yesterday Was Biggest Day We Ever Had In Number of Lots Sold

OFFICE OPEN EVERY EVENING

DEDICATE CHURCH AT SERVICES SUNDAY

First Congregational Building Will Be Occupied by Congregation

DR. STRONG TO PREACH INAUGURAL SERMONS

Sketch of Building Which Will House Worshippers; Many Features

To-morrow will be a red letter day for the Congregationalists in this city, when the new building at the corner of Quadra street and Mason street, will be dedicated.

Dr. Sidney Strong, of Queen Ann Congregational church, Seattle, will be the preacher. Dr. Strong has a pleasing personality, and is an eloquent and incisive speaker.

Equipment for Service.

The pastor, Rev. Hermon A. Carson, together with the officers and members, recognize the great opportunity of the church of to-day and the church motto, "Equipment for Service," is fully realized in the building now completed. Institutional work was sadly hampered by the inadequate equipment and lack of space in the old building. The new church is the most extensively equipped church building in the city. Besides the auditorium for public worship, which will seat about 850 people, ample provision has been made for the different guilds and organizations of the church and also for the young people. Social service work will be conducted here on a large scale.

The excavation was commenced in the middle of August and the construction began on September 18. The foundation stone was laid on October 28 by Lieut.-Governor Paterson.

The front elevation on Quadra street shows a chaste example of classic architecture, as adapted to church purposes by the English at the time of the Reformation. This type of architecture, however, has been styled Georgian or Colonial, perhaps because

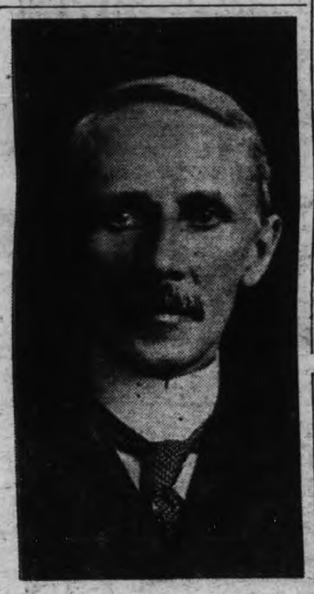

REV. DR. SIDNEY STRONG

Of Queen Anne Congregational church, Seattle, prominent on the church commission, who preaches at the opening to-morrow.

it became particularly characteristic of New England. The front elevation is similar to the front of Emmanuel church, Montreal; First Congregation church, Vancouver; the City Temple, London, England; and Plymouth church, Seattle.

Wide and Spacious.

Leading from Quadra street up the broad stairs on either side of the main approach are located the wide inviting entrances of the main auditorium lobby. The classic colonade is typical of this style of architecture, and adds beauty and attractiveness.

Both main church and Sunday school lobbies are wide and spacious, and ample provision has been made for exit, wide stairs leading to all parts of the building. The main auditorium will seat about 850. The interior of the auditorium is finished in white with cream wooden pilasters between the windows in keeping with the slightly Grecian style which prevails throughout. The pews are of solid fumed oak

The church will be fitted with a new two-manuel organ worth about $5,000, which is now being manufactured in St. Hyacinthe, Quebec, and which will be installed in the near future.

Outside of the auditorium no other department has received so great consideration as the Sunday school in all its departments of work. The main school room will seat about 550 when opened to its largest limit. There are, however, twelve class rooms with sliding doors, which when closed, limits the seating capacity of the school room to about 300. The church parlor is large and spacious, of Colonial style, and finished in pleasing harmonious colors. By means of large sliding doors colors. By means of large sliding doors the parlor can be thrown open with the ladies' parlor, which has been finished in similar lines, thus accommodating a large gathering for religious or social purposes.

The men's assembly and reading rooms on the top floor will accommodate from 100 to 125, and will afford homelike quarters for men and boys at all times.

Many Fire-Places.

There are seven open fire-places throughout the building. One large room will be used by the ladies' class, which proposes holding Saturday afternoon "at homes," serving tea from 4.30 to 7 p. m., in order that young women in business more particularly can avail themselves of refreshment and a solical half hour in pleasant surroundings.

The little children have been considered, and a special primary classroom has been provided for them. At the rear of the schoolroom is a large kitchen, in which is fitted a gas range and all the cupboards, etc., necessary for a modern home. There is a large pastor's study with open fireplace, and adjoining is the large church office fitted with telephone. A vacuum steam heating plant which will regulate the temperature of the air is fitted up in the basement.

One of the most important features of the church will be the nursery for little children, which is being built in connection with the work of the Sunday school. It will be a bright and airy room, looking out on the south, and Mr. Carson thinks that if the idea is found feasible the room may later on be used as a creche. Vancouver has a flourishing creche of its own, and though the need is not half so great in Victoria, there are doubtless a number of mothers who will be glad to avail themselves of the opportunity of leaving their little ones in safe and pleasant surroundings while they do their shopping.

Gymnasium.

There will be a large gymnasium on the ground floor which will be used by the members of the "Men's Own" and adult classes, and also by the Boy Scouts and girl guildes, and other organizations of the church; in other words, the gymnasium will be the home of the athletic interests of the church. Shower baths and dressing-rooms have also been provided. There is a large balcony in the gymnasium to accommodate spectators.

The church was designed by R. Durfee, of the firm of Breeman & Durfee, of this city, the contractor being T. H. Brown.

The pastor has worked with unfailing courage and perseverance and optimism throughout this building campaign, and he has been loyally supported by the members of the building committee. This committee has been composed of the following gentlemen: W. J. Stephens, chairman; E. J. C. Smith, secretary; H. M. Hillis, J. E. Andrews, Thomas Gray, T. Liddiard, A. Howell, A. Braik, W. J. Kear, and the pastor. H. Killam was a valued member for some months during Mr. Smith's absence in the Old Country. There has been a sub-committee upon which has devolved the work of considering all bills prior to payment by the general committee. Messrs. Kear, Hillis, and the pastor, have composed the committee. Mr. Andrews substituted for Mr. Hillis on this committee. William Scowcroft, the treasurer of the trustees, has done his work well in that capacity.

They are to be congratulated on the completion of such a handsome and well equipped church building, a building which will contribute largely to the success of the work in the future.

Cost of Structure.

The cost of the site was $15,000, the building itself $52,000, and the furnishings and organ $10,000 when completed. This large amount of money has been provided by the sale of the old property, by cash contributions from members and friends of the church, and a small mortgage, leaving only $5,000 which is now needed to finish paying for the furnishings and necessary equipment.

EVANGELIST'S RETORT.

Writing of home as the test of character, Mr. G. W. E. Russell in "Half Lengths" quotes the evangelist, D. L. Moody, who when asked by a lady: "How am I to know whether I am converted or not?" aptly replied: "Ask your servants."

In the maintenance of the concert of Europe you have the greatest security against a great, disastrous, ruinous European conflagration.—Lord Morley.

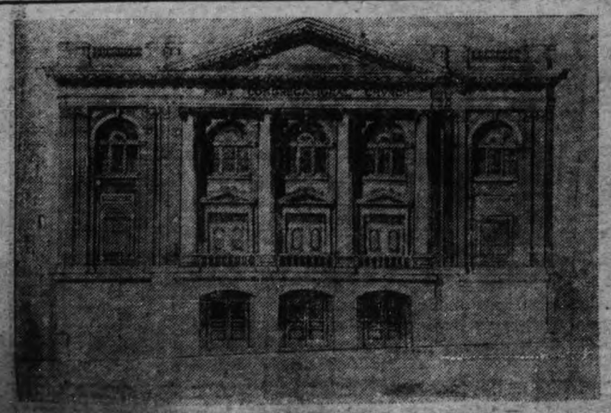

FACADE OF CHURCH, QUADRA STREET

NEW CHURCH IN ESQUIMALT

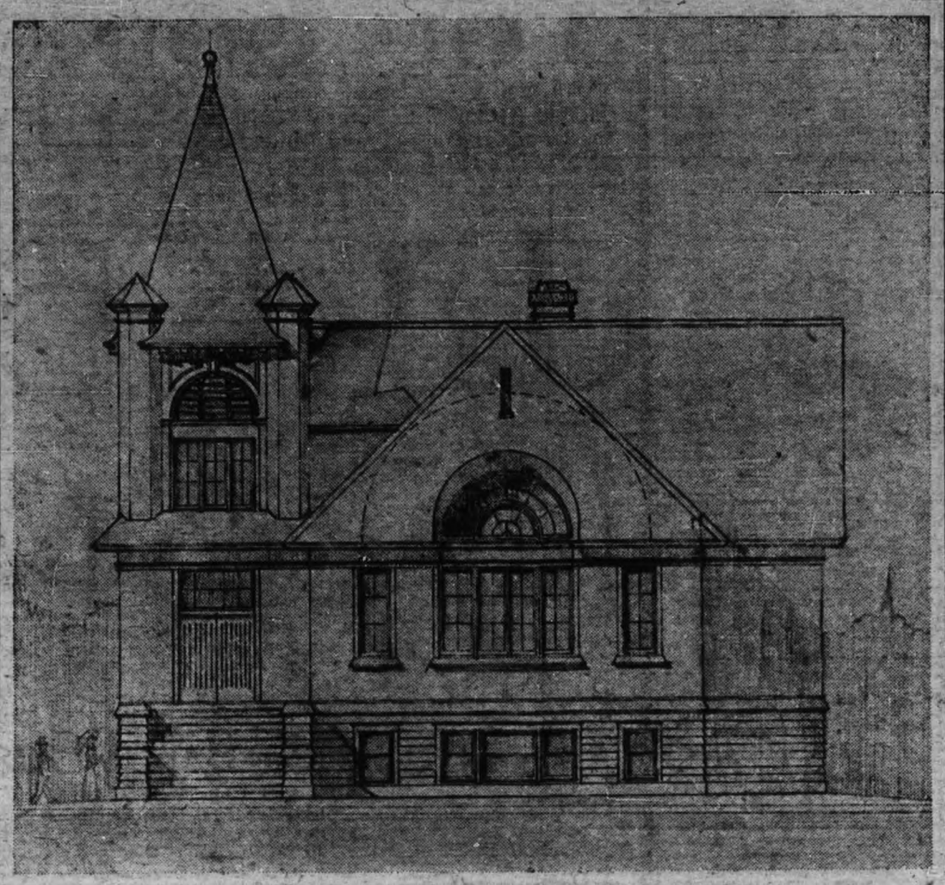

The above illustration shows the new Esquimalt Methodist church which is to be opened in the course of the next few weeks. Two years ago the church, even as an organization, was non-existent. The institution has grown with surprising rapidity, and the dimensions of the new edifice point to the wonderful growth which has taken place within so short a time. The auditorium in the new building will be capable of seating over 300 people, and 50 more may be seated in the gallery. The schoolroom, which will have a main assembly hall 44 feet by 32, will have individual classrooms for every class in the Sunday school. The adult Bible class will occupy a room measuring 33 feet by 15, and the entertainment facilities of the building will include the necessary kitchen and church parlor. Vestries and all other conveniencies are being provided also in this splendid building, which is being erected by Messrs. Smith & Adams after plans made by Messrs. Bresemann & Durfee, all of this city. Although hampered by lack of funds from dealing with institute work, every care has been taken to give the regular work of the church and school the utmost and most up-to-date accommodation.

SERVICES in the CITY CHURCHES

ANGLICAN.

St. Mary's, Burns street, Oak Bay. The Rev. G. H. Andrews, M. A. Holy communion, 8 a. m.; matins and sermon, 11 a. m.; Sunday school, 3 p. m.; evensong and sermon, 7 p. m.

The dedication festival at St. Barnabas church is being held to-day. There will be choral evensong at 8 p. m. The Rev. A. Home-Smith, of St. James' church, Vancouver, will be the preacher. The musical arrangements are: Organ, "Jerusalem the Golden," Dr. Spark; Psalms 29 and 47, Cathedral Psalter; Magnificat and Nunc Dimittis, Read in C; anthem, "Watch Ye, Stand Fast in the Faith," Walter Spinney; hymns 205 and 292; offertory anthem, "Father of Heav'n," Gounod, St. Barnabas male quartette; procession, 376; vesper, "Lord, Keep Us Safe This Night;" organ, "We Worship God and God Alone," Handel.

St. Mark's, Boleskine road. The Rev. J. W. Flinton, vicar. Fourth Sunday after Trinity. Litany, holy eucharist and sermon at 11 a. m. At this service the Mothers' Union will make their corporate communion, and a special address to mothers will be given by the vicar. There will be evensong and sermon at 7 p. m. The preacher will be the Very Reverend the Dean of Columbia, who will also dedicate the pipe organ recently installed, and there will be a short programme of extra music.

Christ Church Cathedral, Burdette avenue. The fourth Sunday after Trinity. Holy communion at 8 a. m.; matins and litany at 10.15 a. m.; choral celebration of the holy communion with sermon at 11 a. m.; service, Eyre in E flat, with Merbecke's Sursum Corda and Pater Noster; preacher, the Dean; service for children at 3.30 p. m.; evensong with sermon at 7 p. m.; preacher, the Rev. W. Barton, Fowl Bay district, service in house adjoining Woodward's nursery, Fairfield road, at 4 p. m. Week days, holy communion on Thursdays and holy days at 8 a. m.; matins daily at 10 a. m., with the litany on Wednesday and Friday; evensong daily at 5.15 p. m.

St. John's church, Mason and Quadra streets. Fourth Sunday after Trinity. Holy communion at 8 a. m.; Sunday school at 10 a. m. Rev. Percival Jenns, the rector, will preach in the morning, and the Rev. A. J. Stanley Ard in the evening. Music: Matins—Organ, Prelude; Venite, Stainer; Psalms for 15th morning; Te Deum, Burnatt; Benedictus, Burnett; Kyrie, Mss.; Gloria Tibi, Mss.; organ, Postlude. Evensong—Organ, Prelude; opening hymn, 254; Psalms for 15th evening; Cantate, Turle; Deus Misereatur, Havergal; anthem, "Praise the Lord, O Jerusalem," Maunder; bass solo, Mr. S. White; hymns, 193, 435; Amen, Mss.; vesper, Mss.; organ, Postlude.

St. Saviour's, Victoria West. Fourth Sunday after Trinity. Morning prayer and holy communion, 11 a. m. Sunday school, 2.30 p. m. Evening prayer, 7 p. m. Subject of morning sermon, "Mercy Every Way Is Infinite;" evening, "The Prayer Book Priest." Church of England Men's Society, Monday, 8 p. m.

The Old Ladies' Home. Service to-morrow, fourth Sunday after Trinity, will be in charge of Church of England, commencing at 3 o'clock.

Pemberton Memorial Chapel. To-morrow, fourth Sunday after Trinity, the regular Church of England service, consisting of morning prayer, hymns and short sermon, will be held at 10.30 a. m. Residents of the district, as also patients, nurses and members of the hospital staff, cordially invited to attend.

St. Barnabas', corner of Cook street and Caledonia avenue. There will be a celebration of the holy eucharist at 8 a. m., matins at 10.30 a. m., choral eucharist with sermon at 11 a. m., children's flower service at 2.30 p. m., choral evensong at 7 p. m. The rector, Rev. E. G. Miller, will be the preacher for the day. All seats are free and unappropriated. The musical arrangements are as follows: Morning—Organ, "Angel's Song," E. L. Ashford; communion service, Simper in A flat; hymns, selected; offertory anthem, Fitzgerald; Nunc Dimittis, St. John; organ, Festival March in C, W. H. Jude. Evening—Organ, "Jerusalem the Golden," Dr. Spark; Psalms 23 and 47, Cathedral Psalter; Magnificat and Nunc Dimittis, Read in C; anthem, "Watch Ye Stand Fast in the Faith," W. Spinney; hymns, 205, 292; offertory, "Father of Heav'n Whose Love Profound," Gounod, St. Barnabas' male quartette; procession, 376; vesper, "Lord, Keep Us Safe This Night;" organ, "We Worship God and God Alone," Handel.

St. James', corner of Quebec and St. John streets. Rector, Rev. J. H. S. Sweet. Holy communion at 8; mating, ante-communion and sermon at 11; Sunday school at 2.30; evensong and sermon at 7. The music follows: Morning—Organ, Voluntary; Venite and Psalms, Cathedral Psalter; Te Deum, 2nd alternative; Benedictus, Langdon; Kyries, Sullivan; hymns, 4, 635; organ, Voluntary. Evening—Organ, Voluntary; Psalms, Cathedral Psalter; Magnificat, Barnby; Nunc Dimittis, S. John; hymns, 591, 494, 33; vesper hymn, "Now the Day Is Over;" organ, Voluntary.

PRESBYTERIAN.

First, corner Quadra and Fisguard streets. Rev. John Gibson Inkster, pastor. In the absence of the pastor the pulpit will be occupied by Rev. Prof. Patterson, of San Anselmo, Cal. Morning service, 11; subject, "In His Name." Evening service, 7.30; subject, "The Three Steps Into Purgatory." Sunday school and adult Bible class immediately after morning service. Good music. Everybody welcome.

St. Andrew's, corner Douglas and Broughton streets. Services will be held at 11 a. m. and 7.30 p. m. Sabbath school at 9.45. The services will be conducted by Rev. R. McKay, of Marvill, Ontario. Strangers heartily welcome. The musical selections are as follows: Morning—Organ, "Song of Dawn," Dr. Vincent; Psalm 43; anthem, "Let the Righteous Be Glad," Lloyd; hymns, 281, 177, 187; organ, "Postlude Alla Marcia," Grey. Evening—Organ, (a) "Song of Spring," Henman; (b) "Adoration," Jackson; anthem, "Sing Unto the Lord," Sydenham; Psalm 72; solo, "The King of Love My Shepherd Is," Gounod, Miss Beck; anthem, "The Lord Is My Shepherd," MacFarren; hymns, 389, 122; organ, "Marche Pontificale," Loret.

METHODIST.

Esquimalt, corner of Esquimalt road and Constance avenue. Anniversary services will be conducted to-morrow by the pastor. The children of the school will assist at each service by special singing. In the afternoon an open session of the school will be held, when a programme of singing, reciting, reports, etc., will be given and an address offered by Mr. S. H. Johnston, late of South Africa. At this session a special offering will be received towards the furnishing of the new school. Morning and evening services commence at 10.30 a. m. and 7 p. m. respectively. A cordial welcome will be accorded to all.

James Bay, corner of Michigan and Menzies streets. Rev. John Robson, B. A., pastor, will occupy the pulpit at both services. Subject at 11, "The Property of the Purchaser," and at 7.30, "Christ's Estimate of His Followers." All young people are particularly asked to be present at the morning service. At 2.30 the Sabbath school and Bible classes will meet. Epworth League missionary meeting on Monday at 8. Boy Scouts on Wednesday at 7.30. Prayer meeting on Thursday at 8.

Centennial, Gorge road, one block from Government and Douglas junction. Rev. Thomas Green, M. A., B. D., pastor. Services for Sunday: 11 a. m., the pastor; subject, "Christ's Faith in Man;" five-minute talk to the children; 7.30 p. m., the pastor; subject, "The World-Wide Revival of Religion; What Form Will It Take?" Class meetings at 10 a. m. Sunday school at 2.30 p. m. Everybody cordially invited.

Metropolitan, Pandora avenue and Quadra street. Pastor, Rev. C. T. Scott, B. A., D. D. Deaconess, Miss Eva B. Elliott; organist, Mr. Edward Parsons; choir leader, Mr. G. A. Downard. Services: 10 a. m., class meetings; 10 a. m., service for the juniors; 11 a. m., public worship conducted by the pastor; subject, "A Study in Logic;" anthem, "Suffer the Little Children," Harwood; 2.30 p. m., Sunday school; 7.15 p. m., organ recital; 7.30 p. m., public worship conducted by the pastor; subject, "Saul and the Witch;" anthem, "Seek Ye the Lord," Roberts; tenor solo, Mr. W. R. Francis; contralto solo, "Like as the Hart Desireth the Water Brook," Allitson, Miss Luney. A hearty welcome is extended to all, especially the stranger.

Wesley, McPherson avenue, Victoria West. Rev. James A. Wood, pastor. Class meeting at 10.30; Divine worship at 11 a. m. and 7.30 p. m.; service of song at 7.15. The subject in the morning will be "Watching for Souls," and in the evening, "No Need to Be Poor." Tuesday, the Ladies' Aid will meet at 3 p. m. In the evening there will be a combined social by the "Builders" and the Epworth League. The E. L. will not meet on Monday night. Thursday evening, prayer and praise service.

CONGREGATIONAL.

First, corner of Quadra and Mason streets. Pastor, Rev. Hermon A. Carson, B. A. Special services for opening of new church auditorium. Dedication service, 11; preacher, Dr. Sidney Strong, Seattle. Dr. Strong will also speak at mass meeting for men in the church at 4 o'clock and at evening service, 7.30. Sabbath school, adult Bible class for women and "Men's Own," 2.30. Monday, 6.30, supper; 8, social gathering and public meeting. Tuesday, 2.30, special meeting of Ladies' Aid in church parlor; 7.30, troop 8, Boy Scouts. Wednesday, 7.30, troop 7, Boy Scouts. Thursday, 8, meeting for prayer and praise. Friday, 7, Girl Guides; 8, choir practice. The church of the stranger. A cordial welcome is extended to all who worship here.

BAPTIST

Emmanual, corner Fernwood road and Gladstone avenue. Fernwood car terminus. Rev. William Stevenson will preach. Morning, 11 o'clock, on "For Hearth, Home and Children." The Victoria societies of the Ladies of the Maccabees of the World" will be in attendance in a body at the morning service. Evening, 7.30, sermon on "Mind Power, or the Art of Making Life Beautiful." Sunday school and Bible classes for adults, 2.30. Monday, Young People's Societies, junior at 7 and seniors at 8 p. m. Thursday, prayer service, 8 p. m. Strangers welcomed at all services. Seats free and unappropriated. The hymns for Sunday are: Morning—416, 481, 402, 730; evening—200, 128, 468, 495, 492. Baptism at the close of the evening service.

Tabernacle, Fairfield road, between Linden avenue and Cook street. Rev. Robert Cameron, D. D., pastor. Services at 11 a. m. and 7.30 p. m. Miss Cocker will sing at both services. Sunday school and Bible classes, 2.30 p. m. Young people's meeting, Monday 8 p. m. Bible study and prayer, Thursday 8 p. m. Lads' Brigade, Tuesday and Friday 8 p. m. All welcome.

First, temporary building, corner Quadra and Yates streets. Rev. John B. Warnicker, B. A., pastor. Services at 11 a. m. and 7.30 p. m. Morning subject, "The Saving Power of Vicandie's Sacrifice." In the evening the pastor will preach a special sermon on the subject, "The Problem of Pain; Does God Send Suffering and Sorrow?" Sunday school meets at 9.45 a. m. Y. P. S. C. E., Monday, 8 p. m. Prayer meeting, Thursday, 8 p. m. Strangers welcome.

Douglas street, car terminus. Pastor, Rev. H. P. Thorpe. Services on Sunday at 11 and 7.30. The pastor will be the preacher for the day. School and Bible classes at 2.45. Monday at 8, Young people's meeting. Thursday at 8, prayer service. A cordial invitation to all.

CHRISTIAN SCIENCE.

First Church of Christ, Scientist, 935 Pandora avenue. Services are held on Sundays at 11 a. m. Subject for Sunday, June 15, "God the Preserver of Man." Testimonial meeting every Wednesday at 8 p. m.

LUTHERAN.

Grace, English, corner of Blanchard and Queen's avenue. D. J. O. Westheim, pastor. Sunday school, 10 a. m. F. Anderson, superintendent. Morning service, 11; subject of sermon, "The Christian in His Judgment of Others." Luther League, 6.45 p. m. Evening service, 7.30; subject of sermon, "When People Speak Evil of Us—What Then?" Mid-week service every Thursday evening at 8 o'clock.

REFORMED EPISCOPAL.

Church of Our Lord, corner of Humboldt and Blanchard streets. Services at 11 a. m. and 7 p. m. Sacrament of Lord's Supper at evening service. Sermons by Rev. Thos. W. Gladstone. Morning subject, "Ye Are the Light of the World;" evening, "Elijah on Carmel."

ROMAN CATHOLIC.

St. Andrew's Cathedral, corner of Blanchard and View streets. The Right Rev. Alexander MacDonald, D. D., Rev. Joseph Leterme, Rev. Donald A. MacDonald and Rev. John F. Silver. Masses—Sundays, low mass with five-minute sermon at 8 and 9 a. m.; high mass with sermon at 10.30; vespers, sermon and benediction of the blessed sacrament at 7 p. m. Holydays of obligation—Low mass at 6.30, 8 and 9; high mass at 10.30 a. m.; rosary and benediction at 7.30 p. m. Week days—Low mass at 7 and 8 a. m. Confessions are heard on the eve of all feast days, every Saturday and every Thursday before the first Friday of the month in the afternoon from 4 until 6 o'clock and in the evening from 7 until 9. Baptisms are performed Sunday afternoons at 2 o'clock.

OTHER MEETINGS.

Christians gathered to the name of the Lord Jesus Christ meet in Victoria hall, 1415 Blanchard street, near Pandora street, as follows: Sunday, 11 a. m., breaking of bread; 3 p. m., Sunday school; 7 p. m., Gospel preaching. Tuesday, 8 p. m., Bible reading. Friday, 8 p. m., prayer meeting.

Nazarene, corner Fisguard and Chambers. Services: Class meeting, 10 a. m.; leader, G. T. Boulding. Preaching, 11 a. m., by Rev. G. S. Hunt. Sunday school, 12. Preaching by pastor, 7.45 p. m. Prayer meeting every Wednesday at 8 p. m. All welcome.

The Victoria branch of the International Bible Students' Association meets in room 5, Lee building, on the corner of Johnson and Broad streets. Non-sectarian. No collection is taken. Sunday services are: Bible study at 3 p. m.; song service at 7 p. m.; address at 7.30 p. m.

Progressive Spiritualism. Meeting will be held in the K. of P. hall (Pythian Castle), North Park street, at 7.30 p. m. Sunday. Speaker, Mrs. B. Reese, D. B.; subject, "Who Maketh His Angels, Spirits; His Ministers, a Flaming Fire?" Soul messages at close (from flowers). Lyceum at 2.30 p. m. Developing circle, Wednesday at 8 p. m. prompt. All welcome.

Victoria Christadelphian Ecclesia, Pythian Castle hall, North Park street. Sunday school, 10 a. m.; meeting for breaking bread and exhortation, 11 a. m.; Bible address, 7.30 p. m.; subject for consideration, "Has Man a Conscious Existence in Death?" Please come and bring your Bibles for reference.

Hebron Hall, 723 Courtney street. Believers meet on Lord's day at 11 o'clock to remember the Lord in breaking of bread according to His word. At 7.30 Gospel meeting. Come and hear the Word preached. Tuesday at 8 p. m., prayer meeting. Thursday at 8 p. m., Bible study.

The Psychic Research Society will hold their Sunday evening service at A. O. F. hall, 1415 Broad street, at 8 o'clock. Mrs. M. Perkins will lecture. Messages at the close.

Society of Friends, meeting house, 1829 Fern street. Meeting for worship at 11 a. m.; mission meeting at 7 p. m.

Progressive Thought Temple, corner Pandora and Blanchard streets. Dr. T. W. Butler will speak at 11 a. m. on the subject, "Our Divine Heritage." At 8 p. m. on "The Reality of the Unseen." Wednesday evening meeting, when an address will be given on Prentice Mulford. The public are invited.

MOST PERFECT MADE

THE INCREASED NUTRITIOUS VALUE OF BREAD MADE IN THE HOME WITH ROYAL YEAST CAKES SHOULD BE SUFFICIENT INCENTIVE TO THE CAREFUL HOUSEWIFE TO GIVE THIS IMPORTANT FOOD ITEM THE ATTENTION TO WHICH IT IS JUSTLY ENTITLED.

HOME BREAD BAKING REDUCES THE HIGH COST OF LIVING BY LESSENING THE AMOUNT OF EXPENSIVE MEATS REQUIRED TO SUPPLY THE NECESSARY NOURISHMENT TO THE BODY.

E. W. GILLETT CO. LTD.
TORONTO, ONT.
WINNIPEG MONTREAL

Fairfield Estate

It is situated on Oxford street and is one block from the Cook street car line. A good big lot, well fenced, splendid soil, will raise anything, and there is a 20-foot lane at the back, a new garage with cemented floor, good view of the Olympian range of mountains, and 4 blocks from the Dallas road. The house is a new bungalow cottage, very "unique," with cemented cellar and foundation, all modern conveniences and furnace, all quite new, fresh and clean, good big porch, cut stone to veranda and stone pillars, 6 rooms finished, toilet finished in white enamel, medical cupboard and shaving glass, 3 bedrooms finished white enamel, dining room and sitting room, beamed ceilings, and tinted, open fireplaces, lots of light, big windows, hardwood floors inlaid. The price for a quick sale is only $6,500, with terms, being the cheapest buy I know of or have seen.

ALBERT TOLLER
604 Yates St., Room 9.

BLYTH
For Stylish and Correct Glasses

ST. MARY'S CHURCH
OAK BAY.
SALE OF WORK.

The Ladies' Guild will hold a Sale of Work in the grounds of the Oak Bay Hotel, kindly lent by Mr. J. A. Virtue, on Wednesday, 18th June, 1913, from 3 p. m. to 7 p. m. Afternoon tea will be served. Proceeds of sale to be devoted to the Building Extension Fund.

PHONE 272 EVANS COLEMAN & EVANS LIMITED 613 PANDORA AV.
MANTELS, GRATES AND TILES
New consignment just arrived. Call at 613 Pandora street and let us show them and quote you prices.

"Grandpa Says THESE Are Good for Little Boys!"

"GOOD" is right. Pure chocolate, pure milk and pure sugar—that's what Maple Buds are. They're not only good to the taste—they're nourishing and wholesome. The children may eat all they want. Maple Buds satisfy their craving for sweets and at the same time build up their little bodies.

Buy Maple Buds at your grocery. Teach the children to spend their pennies for these wholesome sweets.

COWAN'S MAPLE BUDS

Name and design registered.

Look for the Name.

They're not Maple Buds unless they're Cowan's

203

THE COWAN CO. Limited Toronto, Ont.

OUR LETTER BOX

Letters for publication in Daily Times must be received at the Times office not later than the day before the day of publication. When received later they will be held over until the following day.

While unobjectionable anonymous communications will be published, the name and address of every writer of such letters must be given to the editor.

ORIENTAL PROBLEM.

To the Editor:—I would not have taken the trouble to answer "Heb's" letter, only I know there are many absent-minded people here that are of the same opinion, I am sorry to say. He is simply upholding my arguments, Conservatives stand for yellow, cheap labor to the detriment of thousands of white men, women and children on this coast.

I say without fear of contradiction any white man who advocates bringing in this country thousands of Chinamen and paying them at $1 per day is a slave master of the deepest die. A selfish, mean individual, unworthy of the name of Britisher, for America and Great Britain abolished slavery over 60 years ago. Are you aware the C. P. R. brought them here, and other big corporations are backing this cheap labor, also the big interests and land speculators are at the root of this high cost of living." It is a fallacy to think that thousands of Chinamen can be employed driving the white man to the wall, and then to expect the white man to be here and buy the produce of this yellow man. I say, sir, hundreds of men to my knowledge have left the city and gone back to Manitoba and Alberta, where they produce hundred times more than we do in British Columbia, and all done with white labor, too. Then we hear that bogus cry we cannot get white labor to work. It is almost impossible for a man to get work on a ranch or fruit growing around Victoria, because they are run by the Chinese. The Chinese are not so cheap as many think. They are getting wise, they are getting in the game, and their millionaires in Chinatown are driving our farmers and our business men slowly but surely out of business, and when the merchants wake up to the fact and our sawmill owners. They are only cutting their own throats. For how can business thrive and progress when every dollar they get is lost to the white man, for we never get the chance of seeing it again. I don't blame the Chinaman. I blame the patriotic government. We are the only part of the British Empire where the Orientals are allowed in.

"Heb" says how about the Italian. Well, I have no time for any person that simply comes here and then takes his earnings away. But the present government informed the workers in this city of their great railroad policies to employ nothing but white, British labor. I understand most all employed are Italians, Greeks and Swedes. I read in the Colonist of an accident at Colwood on the new C. N. R. eight Italians injured.

Anyway, I intend to fight this Oriental problem to the bitter end. I have canvassed the city. I have had no less than 300 Conservative men promise to vote against the government in one week, and I have hardly started yet. Also shall flood the British press with the true facts of this grave question, for we all must know, Conservative, Liberal, Socialist, Independent, etc., that the Oriental would grab this country if it were not for the British navy. And yet they encourage them here in large numbers. We have already 15,000 mostly trained army Japs along our coasts. They are even driving the poor Indian out of business, yet we hear them say, "open wide our gates and let them in." I ask is that true Conservative patriotism. If so I want none of it. If something is not done soon it will be impossible to stem this invasion. As a true born patriotic son of the British race, I will at my own expense get up a monster petition, and send or take it myself to the Imperial government, or even to H. M. the King. If we do not get satisfaction it will get a world-wide publicity, and then I am sure Great Britain will rise as one man the same as they did about the Chinese in Africa. But that was nothing compared with this Oriental invasion in British Columbia. If the government don't soon give us relief thousands are going to lose their homes and lots not only by mortgage foreclosures, but by Oriental inclosure. If Mr. "Heb" and his friends are not convinced let them read Macfarlane's three page article in last week's Collier's weekly, showing how whole communities, districts, towns, etc., of white farmers, trades people and merchants are being wiped out in California by the Oriental.

SMITH.

SWIMMING CONDITIONS IN VICTORIA.

To the Editor,—Last Saturday morning, June 7, two of my family, a grown-up son and daughter, went out to the Gorge for a practice swim, and, with the intention of going a long distance, chose the stretch of water this side of the Gorge bridge. The tide at the time, 11.45 a.m., was low and still ebbing. On arriving there, in the vicinity of the city bathing house, the water was so dirty and smelled so badly that the boy gave up all thoughts of going in, but the girl, thinking that perhaps it wasn't so bad as it seemed, and also not wishing to be disappointed, started off towards Curtis Point. Before proceeding very far her throat began to bother her and get sore, and after going some little distance further the stench became suddenly very pronounced, and looking up she found to her intense delight (?) that she was right alongside a floating putrid dead dog. That of course was enough for that day. After dressing they both walked as far as the Gorge park bathing beach to ascertain conditions there, which they found to be identical (minus the dead dog) with what they had just left, only perhaps a little more accentuated, probably on account of the thick, foul smelling mud that was then, and always is exposed at low water in the lagoon just to the left of the bathing beach. I may say I have sent a copy of this letter to our city health officer (Dr. Hall), not for the purpose of raising any agitation, but mere as a precautionary move, as a little later on these spots and their surroundings will be used by hundreds of children and grown-ups, and if there is anything in these conditions likely to cause sickness of any description, why the sooner we know it the better.

There must be a cause for these conditions, and as I understand that the sewerage from many of the houses and also camps that are continually coming into existence all over the upper part of the Arm and Portage Inlet of a necessity empties into these waters, and is carried down towards the city with every ebb tide, and back again with the flood, I do not think—if I am correct in this statement—that we have very far to search for the reason. I understand also that at least one of the city drains empties into the Arm between the Gorge and the inner harbor, which will also help some. The inner harbor, also at low water, as we all know, is not entirely free from smells, etc., which goes up with the flood tide. It seems to me, and to many others, a most extraordinary thing that a city situated as Victoria is, surrounded by thousands of square acres of pure, clear, salt water, that we cannot have a small piece of that water in a thoroughly sanitary condition at the disposal of its citizens, as it is a well known fact to those who have tried it, by practical experience, that the waters on the beaches on the outside are, even in the height of summer, entirely too cold to swim in with the least degree of comfort, and in winter it is simply prohibitive. A while ago the by-law for the erection of a public swimming bath was defeated (why, heaven only knows!), but let us hope that as soon as these intolerable conditions become generally known that somebody, provincial government, city or private enterprise, will at once step in, and let us have a place to swim in that will satisfy all requirements, and incidentally bring joy to the thousands of children and grown-ups who will undoubtedly avail themselves of the opportunity that is not yet. I am not an alarmist by any means, but is it not reasonable to presume that these conditions are not likely to become less offensive with the advent of warmer weather, and that they will always prevail to a more or less extent during all stages of the tide and as the city grows.

AN OLD RESIDENT.

Victoria, B. C., June 13, 1913.

ROAD WORK AS IT WAS AND AS IT NOW IS.

To the Editor: Road work some twenty odd years ago, when the country of B. C. was first coming into prominence and as it is to-day is worth contrasting. In country districts we were glad if a government grant was made at all, and as in these days if it was a higher amount than usual we felt quite sure an election was at hand. But the remuneration in those good old days did not amount to more than two dollars a day for each man who chose to work, and for that a man would sometimes have to walk some miles, and carry his food with him, and sometimes camp on the wet ground. Occasionally small contracts would be given to some local farmers, which proved a Godsend and helped to keep them in the country and develop their homesteads. I am certain a good deal more was done for the money; in those days the hours were longer and the work was harder, and the fare what a man could best supply himself and at prices not much greater than they are to-day. Men of all classes and ages took a hand; farmers could demand to work off their taxes by road work without a question as to which side they held on politics. This has now ceased. It is politics alone that buys the road work.

What do we find to-day? In a road camp of this district are five young men under twenty-five years of age. Not one of them owns any land and they all came from the British Isles within the last six years and appear to find means enough to pay a visit home each second year, or live in town when not working in the country. The pay is three dollars a day, and the road boss, who owns a horse, manages to make his seven dollars clear each working day. One man acts as cook for the other four, and does no work on the road. To show the moral effect of high wages on youth, one of the youngsters engaged on the road at three dollars a day complains that the cost of living is so high it does not quite cover expenses, no, not even when a government cook is supplied to the camp. He tells me he is seriously thinking of returning to the old country, to the more easy road work of that wealthy country, which pays fifty cents a day and expects a man to cook for himself. But, he adds, Lloyd George is going to alter all that, and he will be quite sure of his pension at the age of sixty. The work on the road here for the last six weeks has consisted of blasting trees with dynamite and pulling out the same with horse and pulleys. The spade and mattock are relegated to the past for the most part, and the axe and saw are not very much to the fore. None of these youngsters ever handled powder till they did so at the government expense, but they are learning and the work goes ahead. There are no houses near, thank God, so the government is safe from damages. The government road inspector does not often visit the district, and when he does we all unite in praise of the work, and hope we shall shortly have a motor road to Victoria. The great secret is to keep everything as dark as possible, because we are all interested spectators and bound to win something somehow, as long as we say nothing, and take off our hats to the powers that be, and always vote the right party. Which is going to be the right party next election Mr. Editor? We all want to know, right now, for we want the motor road, but more, we want the work, and its likely to stay with us if we vote right. There's nothing else to vote for now.

The road the local brigade are engaged on is an old trail which served the purpose when some seventy farmers resided in the neighborhood, but is now being widened to enable the motors shortly expected to be running from Victoria to pass each other at fifty miles an hour. The road of course must be straight for this, and solid, with plenty of gaps for hay seeds to take refuge in. There is still thirty miles to connect it with the main thoroughfare. How long will it take to widen a walking trail of thirty miles through the bush to a motor road with four men at work on it and two horses? Thirty miles further on another link of the Imperial road has been constructed about a mile in length with the aid of a three thousand dollar donkey engine, now landed unhappily in a cul du sac and a notice up for sale, in an inaccessible place, where no one seems inclined to buy it. The government, after one year's experience with raw hands, gave it up as a ruinous job. There are other similar experiences to be found in other parts. But then the government is rolling in wealth and must be tapped somehow, and mainly by those who support what may be called a crooked state of things, run by crooked people. One wonders how long the present state of things will last and what the future liabilities to posterity will be.

When thousands of immigrants are pouring into British Columbia, and cities congested with people unable to find work, even in a time when two great transcontinental railways are building that are supposed to require all the labor, what is going to happen when the Panama canal opens? No farm work, wages too high for that, and British Columbia only supplying itself at present with the staples of existence for two months in a year, and no free trade to help it, only a heavy tariff to keep up prices for those already wealthy and running their motors on Government-made roads, wages three dollars a day.

Near the road camp I have mentioned are seventy farm holdings once inhabited, now all vacated, and the country left to its primeval state. The last two settlers left because they were refused road work. Nearer Victoria, in a district which once supplied Victoria with farm produce, now not a single thing is raised, the land is sold in lots, and only one man makes a living off the land where some scores of farmers made two blades of grass grow where none grew before, to-day there is no grass grown at all. We are told there is increasing wealth and population around. What are they doing but living on their capital? Will it last? Is our boomed civilization a failure or is it a success, where men run their motor cars and cease to work? Will the price of the staples of production go up or down, with the present inflow of population, high wages for the few and no work for the mass? What are the coming generation to do for food? Will the Royal Agricultural Commission tell us? What is the use of making a show of British Columbia fruit in London markets when we have a local starving population unable to buy its own apples grown in British Columbia, and boasting of a land flowing with milk and honey. The government can build motor roads at highest cost of known wages in the world for future generations to wonder at if they do not disappear into the primeval forest again before they connect up the links. They are not like the Roman roads that have stood a thousand years. One thing is certain, the present local government will go down to posterity with the title "Extravagant and crooked to the utmost degree, and retaining office only by bribes out of the government exchequer, when there were none to oppose them, and the new-comers too ignorant to know who was to blame."

LOOKER ON.

Benger's—the safe food in illness.

Even in Fevers and illnesses with inflammatory symptoms such as are present in Enteric Fever, when the giving of correct food is of highest importance, Benger's Food is right.

Prepare it always according to the directions. Remember Benger's is not one of the "made in a moment" variety of foods. If it were it could not be universally prescribed by the Medical Profession as the safe Food in serious illness.

BENGER'S FOOD

For INFANTS, INVALIDS and the AGED

is obtainable from all Stores, Grocers, etc. in sealed tins price 60c. and $1.

A sample with instructive Booklet on Infant and Invalid Feeding — post free from:—

BENGER'S FOOD, Ltd. Manchester, Eng.

or from their Wholesale Agents in Canada:—The National Drug and Chemical Co. of Canada, Ltd., Montreal, or any of their Branches at

Halifax, N.S. Toronto, Ont. Calgary, Alta.
St. John, N.B. Hamilton, Ont. Edmon, B.C.
London, Ont. Vancouver, B.C. Ottawa, Ont.
Winnipeg, Man. Victoria, B.C. Regina, Sask.

B444 C

El Rado

The Guaranteed Liquid Hair Destroyer

is the only preparation that will immediately and without the slightest injury to the most delicate skin, remove

Superfluous Hair

It Acts Instantly wherever applied Leaving the skin smooth and clear.

If your dealer does not carry El-Rado, write to us, enclosing $1.00, and we will send you a bottle, securely packed in plain wrapper.

PILGRIM MFG. CO., N. Y.

THE LYMAN BROS. & CO., LTD. Toronto. Canadian Distributors.

All Eyes Centred on British Columbia

Make Money by Investing in Advance of the Trend of Big Development

THE COLUMBIA-KOOTENAY VALLEY IS ONE OF THE RICHEST DISTRICTS OF BRITISH COLUMBIA, in minerals, in agriculture, pastoral and fruit lands, in water supply and power, in fuel and lumber. Elko is the natural Southern Gateway to this valley, which is now being opened to development by railway construction; and being naturally adapted and selected as a base of operation for four transcontinental railroads, it seems inevitably destined to be one of the most important commercial and distributing centres in the East Kootenay District.

ELKO, B. C.

Elko

Is in one of the richest districts in British Columbia in

Iron
Gold
Zinc
Coal
Granite
Silver
Copper
Timber

OFFERS YOU THE SAME OPPORTUNITY FOR INVESTMENT YOU HAD IN OTHER CITIES TEN YEARS AGO, FOR

ELKO is Just Starting

On Its Big Development

ELKO is on the Crow's Nest Branch of the Canadian Pacific Railway, 40 miles west of the Crow's Nest Pass and 180 miles east of Nelson, B. C.

ELKO is on the Great Northern Railway, which intersects the Canadian Pacific at this point, establishing an important connection with the Railway Systems in the States.

ELKO is the Southern Terminus of the KOOTENAY-CENTRAL Railway, which connects with the C.P.R. west of Elko. Passenger and freight traffic over this road are now routed from ELKO. The KOOTENAY-CENTRAL is now under construction from ELKO to GOLDEN, and is in operation as far as FORT STEELE. Contracts to the amount of $3,500,000 have been let for the entire construction of this road, and it is planned to have it completed and in full operation inside of twelve months. The completion of this road will open up for further settlement and development the rich mineral, agricultural and fruit lands of the COLUMBIA-KOOTENAY VALLEY.

ELKO is a junctional point on the C.P.R. with its WALDO Branch south, the extension of which will develop the territory south and southwest of Elko.

Elko

is well supplied with native building materials,

Granite
Cement
Marble
Building Stone
Fire Clay
Brick Clay

The Columbia-Kootenay Valley as a Mineral District

Mr. Frank I. Clark, secretary of the Bureau of Provincial Information of British Columbia, in his report to the Hon. Pryce Ellison, Minister of Finance and Agriculture, says with reference to the mineral possibilities of the Columbia-Kootenay Valley:

"British Columbia, the mineral province of Canada, with all her undeveloped mineral wealth, possesses few if any mining districts more worthy of examination than those of the Columbia-Kootenay Valley. The deposits are as a rule not difficult of access; prospecting by comparison with other districts is easy and the climate and scenery are very attractive. Ten or even five years ago it would have been an unfriendly act to advise men to seek fortunes in this valley—the time was not ripe—but now, with the long promised railway under construction, and the word of a great corporation pledged to complete it without unnecessary delay, the tide is at the flood inviting those willing to embark in an enterprise which promises rich results for careful, conscientious work."

Elko

Is the natural and strategic base of operations for smelting works and mining development and manufacturing plants.

To thoroughly understand the importance of ELKO as a future pivotal railway centre, it is necessary to give careful study to railway development both in the Prairie Provinces and in other parts of Southern British Columbia, as they are intimately co-related, and also to take into consideration the peculiar geographical and topographical situation of ELKO.

ELKO is located in the first valley of any considerable area west of the Crow's Nest Pass, and where the natural conformation of the land in this mountain-locked region affords the best available grades for railway connections north, east and west. Nature has made the townsite of Elko an enviable base of operations for four transcontinental railroads.

The greatest undertaking which the C.P.R. has now in hand in the Prairie Provinces is the Weyburn-Lethbridge line, now under construction from each end of the line, and under contract to be entirely built this season, if conditions permit. This line is designed to become a part of the Crow's Nest Branch of the C.P.R., and being the shortest line from the Rocky Mountains to Winnipeg, its completion will mark the establishment of the Crow's Nest line as the southern main line of the C.P.R.

Eastward the Kettle Valley line in British Columbia is being pushed rapidly to completion. This will be an extension to the Coast of the Boundary Branch of the C.P.R., and will bridge the gap between the Kootenay systems and the Coast systems. When the entire connection is effected, it means that Elko will be a strategic point on the short main line of the C.P.R. from Winnipeg, through the Crow's Nest Pass, to the Pacific Coast.

The Canadian Northern has also formulated far-reaching plans to link up its prairie systems with the Pacific Coast through either the North Kootenay or the Crow's Nest Pass. The Canadian Northern is planning to parallel the C.P.R.'s Weyburn-Lethbridge line through territory further south towards the boundary. Its operations seem to disclose a purpose to use the North Kootenay Pass through the Rockies, and it has now actually under construction a line from Macleod south and west which is routed through this pass. Should this line be pushed forward, it must inevitably follow the valley of the North Fork of the Wigwam and ultimately reach Elko as a base. This seems most probable when some other projected operations of the Canadian Northern are taken into account. This road has contracted with the British Columbia Government to build a bridge southward into the Okanagan, and from a terminus set there, a natural route for extensions would be by way of Fire Valley to the Arrow Lakes, and thence to Nelson by the Kootenay River. The link between these branches and the southern prairie system of the Canadian Northern must inevitably bring the Canadian Northern to Elko, which would then become an important point on that line by reason of its strategic situation at the gateway to the great Columbia-Kootenay Valley.

The Grand Trunk, it is known, has also a route surveyed through the Crow's Nest Pass, and has in contemplation the extension of its Calgary line in this direction.

The Idaho, Washington and Northern line of the Chicago, Milwaukee and St. Paul is now building down the Pend d'Oreille Valley in Washington, and designs to cross the boundary line into British Columbia with the purpose of tapping its mineral territories and the vast coal deposits of the Crow's Nest fields, which extend to Elko.

Elko

Has Extraordinary Water Power

cheaply available for industrial purposes.

W. J. E. Biker, B. C. Government Engineer, says:

"It is surprising that this power-site has been allowed to remain undeveloped so long, for the district within a radius of 20 miles can easily be proved to have a 'power market' to justify the initial expenditure. The main feature in regard to this power-site is its exceptionally low initial cost per horsepower developed. I hold the opinion that the works at the power-site alone, without distributing systems, could be installed for $25 per horsepower."

A company has been organized to develop the waterpower according to the plans suggested by Engineer Biker in his report to the government.

Westmoreland Place

Our property at ELKO adjoins the original townsite of ELKO on the northwest. It abuts directly upon the Great Northern Railway station and is but a few blocks distant from the Canadian Pacific Railway station and the present business centre of ELKO. It is the very next available ground that will be required for the town's expansion, and is the first property to be subdivided into building lots outside of the original townsite and the Canadian Pacific Railway lands. The property is beautifully situated, for the most part absolutely level and magnificently treed, presenting a park-like appearance, and making it ideally adaptable for picturesque residential sites in the heart of mountain scenery that is unsurpassed the world over. The property northeast of the Canadian Pacific Railway slopes gently from the mountain base. WESTMORELAND PLACE comprises the best available building sites adjoining the original townsite, and while some of the property may be destined eventually for industrial purposes, the greater part of it must inevitably become in a very short time the high-class residential district of ELKO. The lots in WESTMORELAND PLACE are large, roomy building sites, having an average frontage of 40 feet abutting on 66-foot streets and 20-foot lanes.

International Securities Company Limited

(Address nearest Office)

Please send me postpaid illustrated circular about Elko, B. C., together with map, price list and full particulars about your lots. It is understood this request puts me under no obligation to buy.

Name .....

Address .....

.....

International Securities Company, Ltd.

VICTORIA OFFICE, 1324 DOUGLAS STREET. R. H. RUSH, ISLAND MANAGER

HEAD OFFICE, SOMERSET BLOCK, WINNIPEG, MAN.

BRANCHES

ST. JOHN, N. B. Dearborn Building
SASKATOON, SASK. 104 New Willoughby-Summer Block, Third Avenue
REGINA, SASK. Western Trust Building
VANCOUVER, B. C. 1001 Dominion Building.
MONTREAL, QUE. Yorkshire Building
BRANDON, MAN. McKenzie Building
MOOSE JAW, SASK. Walter Scott Building
CALGARY, ALTA. 1321 First Street West
LONDON, ONT. Dominion Bank Chambers
TORONTO, ONT. Royal Bank Building
EDMONTON, ALTA. Benson Block
DETROIT, MICH. 302 Free Press Block
FORT WILLIAM, ONT. 3 and 4 Union Bank Block
DAUPHIN, MAN. Wallace Block
PRINCE ALBERT, SASK. K. of C. Building

PANAMA AND SOUTH AMERICA

OBSERVATIONS AND IMPRESSIONS

BY RIGHT HON. JAMES BRYCE

Ex-Ambassador from Great Britain to the United States.

(By special arrangement with the publishers.)

XII. — South America of the Future

As the Chief Resource to Which Overpeopled Countries May Look as Providing a Field for Their Emigration and to Which the World at Large May Look as Capable of Reinforcing Its Food Supply, It is Destined Henceforth to Play an Important Role in the Affairs of the World.

Editorial Note.—The question has often been asked by many persons: "What will be the future of South America?" And often and often it has been put with dubious shakings of the head. But here is a world authority on government with a most hopeful answer to the question. And what he says in answer to it in this, his last article on South America, should make it plain that South America, both in the near and the distant future, is destined to play a most important role in the affairs of the world, even though, until now, she has lagged far behind in the race of the continents.

(Continued from Tuesday's Edition.)

Whether it is well to rejoice that the population of our planet has grown so fast during the last century is a question which may be deemed a branch of the larger one whether life is worth living. The fact, however, being unquestionable, raises a practical question. If the present rate of growth should continue for a few centuries, there presently will be little room left on the planet. What will then happen?

During the nineteenth century the surface of the earth has been explored sufficiently to enable us to know how much of it is available for the production of food. Of that part which was available and unused in 1800 a great deal had been settled by 1900. In Europe there is no more land to be occupied, because the waste spaces of southern Russia have now been almost filled by settlers from the rest of that country.

In the temperate parts of Asia, though there has been considerable Russian immigration into western Siberia and considerable Chinese immigration into Manchuria, there still remain in those countries large tracts unoccupied and not too dry for cultivation. In Australia it is still doubtful how much of the land whose aridity has discouraged settlement can be turned to account either for tillage or for pasture.

World Soon to Be Filled Up.

In North America the immense rush to the West, which began after 1830 with the building of railways, has now filled nearly the whole of the United States, and a very large part of Canada, so that another forty or fifty years may see the country filled up as far as the frozen north.

In Africa there are parts of Tunisia and Algeria which irrigation might reclaim, there are parts of Morocco which could support a larger population than now dwells in them, and there is also a limited highland area on the eastern side of the continent fit to be inhabited by men of European stock. The rest, including not only the Sahara, but most of the country south of the Tropic of Capricorn, is either arid desert, or else so hot and humid that it must be given up to the black races, who have so far shown no capacity for settled industry when left to themselves.

Thus, if we omit the tropical countries inhabited by savage peoples (central Africa and the islands of southeastern Asia), it will appear that, should the present increase of the civilized peoples be maintained, the rest of the world will not suffice for their agricultural expansion for more than a short period, that is to say, a period shorter than the four centuries which have elapsed since the outward movement of the European peoples began with the discovery of the New World.

The Chief Resource of Over-Peopled Countries.

What then of South America, the only continent containing both a large temperate and a large tropical area capable of cultivation which still remains greatly underpeopled? It is, therefore the chief resource to which the overpeopled countries may look as providing a field for their emigration, and to which the world at large may look as capable of reinforcing its food supply. That it has not been sooner occupied is due partly to the political disorders which have given it a bad name, partly to its being less accessible than North America. Both these adverse conditions no longer apply to its temperate regions.

Considered as a field for emigration, South America may be divided into three sections. There are, first, the tropical and forest-covered regions of Colombia, Venezuela, Guiana, and eastern Brazil; secondly, the temperate and grassy or wooded regions of Argentina, Uruguay, and southern Brazil outside the tropics; and lastly, the great central plain of the Amazon and its tributaries which the Brazilians call the Selvas (woods). I exclude altogether the mountainous parts of Ecuador, Peru, and Bolivia, because they are already as well inhabited as they deserve to be. A very small part of them is fit for stock or agriculture, and the climatic conditions (except in a few valleys) are repellent to persons not accustomed to great altitudes. Not even Italians can be expected to cultivate fields twelve thousand feet above sea-level.

A Vast Area Fitted to White Settlers.

The other three sections just mentioned are much underpeopled. The first is better fitted for negro or Indian labor than for that of whites, yet there are many parts of it where men of south European stock can work in the open air and thrive. In an area of about two millions of square miles, it has about seven and a half million inhabitants, of whom a small minority are pure whites, the rest Indians or negroes or mixed. Four or five times that number could easily find accommodation.

The second section is the one preeminently fitted to receive white men. Its area may be roughly conjectured at a million and a half of square miles, but so much of the Argentine part of it is desert that it would not be safe to reckon more than two-thirds of it as available for settlement. As there are now only twelve millions of people in this million of square miles, there is evidently plenty of room for more.

This is the part of South America which has drawn most immigrants during the last sixty years, southern Brazil leading the way, Argentina and Uruguay following. It is also the region which will chiefly continue to attract Europeans for many years to come.

In Argentina and most of Uruguay, as in the prairie states of North America and the Canadian Northwest, there are no trees to be felled, so the land, extremely fertile, can be brought under crops immediately. The estates are at present large, but if there were settlers with enough capital to buy small lots, these could soon be had, and already some Italians are establishing themselves as peasant cultivators.

When Argentina Will Have Fifty Million Inhabitants.

It is a country where the labor is at present small in proportion to the area utilized, partly because much of the land is in pasture, partly because its flatness makes the use of agricultural machinery specially easy, partly because the harvests are largely reaped by migratory Europeans who return home for part of the year. Nevertheless, after making all allowances, both Argentina and the other tracts I have referred to are capable, supposing immigration to continue at the present rate, of providing work and homes for immigrants for at least sixty or seventy years to come.

The estimate that before the end of the century Argentina may have fifty, Uruguay ten, and southern Brazil thirty millions of people need not seem extravagant to anyone who knows how rapidly settlement has advanced in North America and who realizes that before long the stream of agricultural immigration will cease to flow into the United States and may slacken in its flow towards Canada.

The cultivable areas of Chile are relatively small. To one who travels through southern Chile there seems, however, to be still room for a greatly increased population in its well-watered valleys, which enjoy a delightful climate. The future of these four countries is assured, so far as the gifts of nature can assure it. The world will always want what they produce.

The East Amazonian Plain.

Far more doubtful is the future of the third section, the Selvas, or forest-covered Amazonian plain. It includes nearly all the western half of Brazil, and the eastern parts of Bolivia, Peru and Ecuador. An estimate of its area at 2,200,000 square miles might not be extravagant. It is an almost absolute level 1,200 miles long, from north to south, and 1,500 wide.

Those parts which lie along the great river and its larger tributaries are so low that these rivers when they rise in the rainy season spread out their waters for from sixty to eighty miles or more on each side, and immense stretches of country not actually flooded become impassable morasses. But away back from the rivers there are higher grounds, flat, but raised sufficiently to be above the inundations; and on its western margin the great plain is bordered by a stretch of undulating country, before the foot of the Andes is reached.

All the country, whether level or undulating, is covered with forest. The trees grow so close that there is no way of travelling except by boat along the streams. Intense heat and abundant moisture combine to make vegetation so profuse and rank that ground cleared of trees is, after three or four years, covered thick again.

The Earth's Largest Unoccupied Fertile Space.

In this vast area there are, except in a few trading stations along the river, only one of them a considerable town, practically no inhabitants, perhaps not a human being in a square mile. The few and scattered inhabitants outside these stations are Indians, nearly all savages, most of them heathens. Some are warlike, and skilful in the use of their bows and of the long blow pipe from which they discharge poisoned darts, but the greater number are timid and feeble, an easy prey to the rubber gatherers who have in some places shown themselves more cruel than the wildest Indian.

Here and there in Peru and Bolivia there are a few cultivated districts in the undulating ground along the base of the Andes, where some sugar, coffee, and cocoa are raised. But the only product of any commercial importance is rubber, collected from several kinds of trees, and exported in vast quantities down the tributary rivers into the Amazon and thence to the sea.

The whole region, however, appears to be of extreme fertility, and to this the size of the trees, as well as the profusion of the vegetation, bears witness. Most of it is covered with vegetable soil accumulated during many thousands of years, and has never been touched by human hand. As many of the woods are valuable there might be a considerable trade in timber, but the cost of getting out great logs is practically prohibitive, for the trees are of so many different kinds that it is hard to obtain a large supply of the same kind on any given area, and there has hitherto been no means of transport, except by water.

(To be continued.)

PRESIDENT JOSE BATTLE Y ORDONEZ, OF URUGUAY

PRESIDENT FON SECA, OF BRAZIL

PRESIDENT ROQUE SANZ, OF ARGENTINA

LORD BROUGHAM'S NOSE.

John Lothrop Motley bears out the account of the gymnastic properties of Brougham's nose given in the recently published Reminiscences of Mr. Taylor Innes (says the Daily Chronicle). After meeting the ex-chancellor at a dinner party in 1858, Motley wrote to his wife:

"Lord Brougham looked as droll as ever. There certainly never was a great statesman and author who so irresistibly suggested the man who does the comic business at a small theatre. You are compelled to laugh when you see him. . . . There is no resisting his nose. It is not merely the configuration of that wonderful feature which surprises me, but its mobility. It has the litheness and almost the length of an elephant's proboscis, and I have no doubt he can pick up pins or scratch his back with it as easily as he could take a pinch of snuff. He is always twisting it about in quite a fabulous manner."

ELEPHANTS ROCKED SHIP.

A British mariner, formerly in the Eastern trade, tells a queer elephant yarn. While captain of a trading steamer he had as cargo 40 elephants. The vessel was anchored in a perfectly calm sea off the coast of Zanzibar. When, therefore, the steamer began to roll, everyone on board was greatly surprised.

At first they supposed the motion to be due to the ground swell, but, when this motion continued to increase, general alarm ensued. Then it was revealed that the elephants had, in some way, discovered that by swaying to and fro in unison they might produce a rocking motion that pleased them immensely. So the great heads and bodies rolled and swung together until the steamer, which had no other cargo and rode lightly, was in imminent danger of rolling clean over. The attendants hurried down into the hold, and, after a great deal of shouting and thumping, managed to stop the dangerous amusement.

During times of peace France has an army of 691,000 men, but in times of war this can be increased to 4,000,000.

NOVEL CLIPPERS.

Automatically Discharge Air to Keep Blades Clear.

A most ingenious form of clippers has been invented by a Florida man. As they work they automatically discharge a gust of air that blows particles away from the blades and keeps them clear. Between the handles of the tool is a rubber bulb and this bulb connects with air ducts that run through the jaws of the clippers and open on their inside edges. Each time the handles are pressed together the bulb is squeezed and the air that it discharges is forced through the tubes

HANDLES SQUEEZE BULB.

in the jaws and out the other ends. A rubber band around the handles squeezes the bulb from the other direction when the handles separate and draw it taut, so this air current is flowing almost continuously while the clippers are in operation. The advantages of such an attachment are numerous, as will be apparent.

"NOT MANY—BUT ENOUGH."

Sir James Crichton-Browne (says the Liverpool Post) can tell a good story against his countrymen. When he was in Jamaica, some years ago, yearning for the society of "a brither Scot," he asked a colored gentleman if there were many Scotsmen to be found in the island. "Not many," replied the native, "just a few—but quite enough."

The American export of automobiles last year is valued at $20,000,000. Ten years ago it was only $1,000,000.

THE FAMOUS LETTER OF JOHN BRIGHT'S

First Home Rule Schism; Tragic Misunderstanding of 1886; Sealed Measure's Fate

Mr. G. M. Trevelyan's biography of John Bright, issued recently, contains the famous letter, never hitherto published, which was written by Mr. Bright on the eve of the second reading of the Home Rule Bill of 1886. This letter sealed the fate of that measure, yet strangely enough the meeting of the Dissentient Liberals at which it was read in deciding the vote against the second reading of Mr. Gladstone's Bill, took a course which Bright himself regretted. The letter was in the following terms:

"May 31, 1886.

"My Dear Chamberlain:—My present intention is to vote against the second reading. Not having spoken in the debate, I am not willing to leave my view of the Bill or Bills in any doubt. But I am not willing to take the responsibility of advising others as to their course. If they can content themselves with abstaining from the division I shall be glad. They will render a greater service by preventing the threatened dissolution than by compelling it, if Mr. Gladstone is unwise enough to venture upon it. You will see from this exactly where I am. A small majority for the Bill may be almost as good as its defeat, and may save the country from the heavy sacrifice of a general election. I wish I could join you, but I cannot now change the path I have taken from the beginning of this unhappy discussion.—Believe me, always sincerely yours,

"JOHN BRIGHT.

"P.S.—If you think it of any use, you may read this note to your friends."

Influence Not Intended.

Mr. Chamberlain was chairman of the meeting. In a letter to Mr. J. Albert Bright, dated January 16, 1899, Mr. Chamberlain says:

"The real point before the meeting was whether they should vote against the second reading, and so destroy the Bill and bring about a dissolution, or should abstain from voting, thereby allowing the Bill to be carried by a small majority, and reserving further opposition to a subsequent stage. Your father's announcement that he intended to vote against the second reading undoubtedly affected the decision, which I have no doubt now was the correct one.

"I opened the meeting in a speech which I endeavored to make absolutely impartial, putting the respective advantages of the two courses of action without giving any opinion of my own. I concluded by reading your father's letter.

Caine, Trevelyan and some others strongly supported opposition to the second reading, and a minority preferred to abstain; but after a vote had been taken, on a second vote there was, I believe, a unanimous resolution to oppose the second reading."

Writing to Mr. Chamberlain on June 1, 1886, John Bright said:

"I was surprised when Mr. Caine told me last night of your decision, and that my proposed vote had much influenced it; for my note was intended to make it more easy for you and your friends to abstain from voting in the coming division. If I had thought I should do harm I should have said something more or less. Even now, if it is not too late, I could join you in abstaining, if we could save the House and the country from a dissolution which may, for the Liberal party, turn out a catastrophe the magnitude of which cannot be measured."

It was, however, now too late to retrieve the situation, and on June 7 the first Home Rule Bill was defeated by a majority of 30, the ayes being 311 and the noes 341.

"PAIN COMPLETELY LEFT ME"

So Says Thomas Stephenson after Taking GIN PILLS

To those who have suffered, year in and year out, from the dragging misery of Kidney Disease, anything that will relieve the pain is a blessing indeed. That is just what a well known resident of Lachute Mills, Que., and his wife both found in GIN PILLS.

Lachute Mills, P. Q.

"I was troubled for many years with Kidney Disease, and a friend told me to take GIN PILLS. After taking a few boxes, I was greatly relieved, and after finishing the twelfth box, the pain completely left me.

My wife is now using GIN PILLS and finds that she has been greatly relieved of the pain over her Kidneys.

I can safely recommend anyone suffering from Kidney Trouble to give a fair trial to GIN PILLS." THOMAS STEPHENSON.

Would you welcome such a relief? Then take GIN PILLS. They go right to the spot—ease the pain almost at once—neutralize the Uric Acid which is causing all the trouble—strengthen the kidneys so that they will be able to keep the blood pure—and quickly take away that weakness and tenderness of the back which undermine the energy and vigor of manhood and womanhood.

Don't pass GIN PILLS without a trial. Every box is sold on the positive guarantee that if six boxes, used according to directions, do not help you, your money will be cheerfully refunded.

50c a box, 6 for $2.50. Free sample if you write National Drug and Chemical Co. of Canada, Limited, Toronto.

WEAK, TIRED AND NERVOUS MEN

should send for a valuable Pamphlet explaining how all Nervous and Organic Derangements, Varicocele and its subsequent granito-urinary troubles can be successfully treated without the use of Stomach Medicines or electricity. The method is easy and pleasant and will effect a perfect and permanent cure. The pamphlet is revised and in progress with the most advanced research on the subject, together with hundreds of Recent Testimonials showing successful Cures. Sent in a plain sealed envelope, post free. R. T. Norton, 59 and 60, Chancery Lane, London, England. Over 40 years continuous success. Advice free.

CORPORATION OF THE TOWNSHIP OF ESQUIMALT.

BY-LAW NO. 22.

A BY-LAW TO RAISE THE SUM OF $400,000.00 FOR SEWER PURPOSES.

WHEREAS the Municipal Council of the Corporation of the Township of Esquimalt has determined to construct news sewers and install a sewer system within the Municipal Limits of the Township of Esquimalt.

AND WHEREAS it is intended to borrow the sum of $400,000.00 for the object of laying and constructing such sewers upon the security of the rentals imposed by the "Sewer Rental By-Law" and "Sewer Construction Tax By-Law" passed by the Municipal Council of the Corporation of the Township of Esquimalt.

AND WHEREAS the estimated amount of the said rentals chargeable for the year 1913 under the said Sewer Rental and Sewer Construction Tax By-Law, is nothing.

AND WHEREAS no amount of the money has been already charged upon the said rentals or other rates and charges.

AND WHEREAS the said debt is created on the security of the said Sewer Rentals imposed by the said Sewer Rental and Sewer Construction Tax By-Law.

AND WHEREAS it is intended as additional security for the payment of the moneys to be borrowed to pledge the credit of the Municipality at large.

AND WHEREAS the estimated deficiency in the said rentals chargeable under the said Sewer Rental and Sewer Construction Tax By-Law required to make up the amount of the annual interest and sinking fund upon the proposed debt is the sum of $3146.19.

AND WHEREAS the amount of the whole rateable land or improvements or real property of the Municipality of the Township of Esquimalt according to the last revised roll, namely, the roll for the year 1913, was the sum of $5,463,427.00.

AND WHEREAS this By-Law shall not be altered or repealed except with the consent of the Lieutenant Governor in Council.

THEREFORE the Municipal Council of the Corporation of the Township of Esquimalt enacts as follows:—

1. It will be lawful for the Reeve of the Corporation of the Township of Esquimalt to borrow upon the credit of the said Corporation by debentures hereinafter mentioned, from any person or persons, or body or bodies corporate who may be willing to advance the same as a loan a sum of money not exceeding in the whole the sum of $400,000.00 currency or sterling money at the rate of $4.86 2-3 to the pound sterling, and to cause all such sums raised or received to be paid into the hands of the Treasurer of the said Corporation for the purpose and with the objects hereinbefore recited.

2. It shall be lawful for the said Reeve to cause any number of debentures to be made, executed and issued for such sums as may be required, not exceeding, however, the sum of $400,000.00 either in currency or sterling money, at the rate aforesaid, each of the said debentures being of the amount of $500.00 and all such debentures shall be sealed with the Seal of the said Corporation and signed by the Reeve thereof. It shall be lawful for the said Reeve in his discretion to alternately cause each of the said debentures to be made, executed and issued for the amount of £100 sterling, and one, if necessary, for a less sum in sterling money to complete the authorized issue.

3. The said debentures shall bear the date of the 31st day of July, 1913, and shall be made payable in 50 years from the said date at any of the following places, namely, at the Bank of British North America in the City of Victoria, at the Bank of British North America, in the City of Toronto, at the Bank of British North America, in the City of Montreal, Canada, or in the City of New York in the United States of America, or London, England, and shall have attached to them coupons for payment of interest; and the signature to the interest coupons may be either written, stamped, printed or lithographed.

4. The said debentures shall bear interest at the rate of five per centum per annum from the date thereof, which interest shall be payable half yearly at such of the places mentioned in Paragraph 3 hereof as may be expressed in the debentures or coupons.

5. It shall be lawful for the said Reeve to cause the said debentures and interest coupons, either or both, to be made payable at such places, either in the Dominion of Canada, Great Britain or the United States of America as may be desired.

6. It shall be lawful for the Reeve of the Corporation to dispose of the said debentures at a rate below par and to authorize the Treasurer to pay out of the sums so raised by the sale of the said debentures all expenses connected with the preparation and engraving or lithographing of the debentures and coupons or any discount or commission or other charges incidental to the sale of the said debentures.

7. For the purpose of the payment of the interest on the said debentures during their currency, there shall be set aside annually the sum of $20,000.00, and for the purpose of creating a sinking fund for the payment off of the debt at maturity, there shall be set aside the annual sum of $3546.20.

8. The said sum of $20,000.00 necessary for the payment of the interest annually on the said debentures, and the said sum of $3546.20 necessary to be set aside for the purpose of creating a sinking fund aforesaid, shall be set aside annually out of the rentals enforceable under the provisions of the Sewer Rental By-Law 1912, and in the event of there being any deficiency in the amount realized from the said rentals in order to make up the amount of the annual interest and sinking fund upon the said debt such deficiency shall be ascertained and paid out of the annual revenue of the Corporation.

9. That the Corporation of the Township of Esquimalt do guarantee the payment of the principal moneys and interest thereon to be raised under the authority of this By-Law so as in no way to interfere with or prejudice the setting aside annually of the sums hereinbefore mentioned out of the rentals imposed under the Sewer Rental By-Law 1912, will, in case a sum sufficient to provide for the said interest and sinking fund is not realized in each year out of the said Sewer Rentals, pay such deficit (if any) out of the current year's revenue to any person or corporation from whom they may borrow the money, upon the security of the debentures hereby authorized or to the several representative holders of the said debentures.

10. This By-Law shall, before the final passing thereof, receive the assent of the electors of the said Corporation in the manner provided for in the Municipal Clauses Act, and shall take effect on the day after the final passing thereof.

11. This By-Law shall be cited as the "Sewer Loan By-Law, 1913."

TAKE NOTICE that the above is a true copy of the proposed By-Law upon which the vote of the Township will be taken at the Municipal Offices, Esquimalt Road, on Wednesday, June 25th, 1913, from 9 a.m. to 7 p.m.

A. B. ELLIS,
C. M. C.

Every Housewife Everywhere Finds

Ghirardelli's Ground Chocolate

a Constant Standby

Without trouble or fuss—ready at a moment's notice, liked by every member of the family, healthful, satisfying and economical, **Ghirardelli's Ground Chocolate** is *the* beverage to serve at every meal. Look on your pantry shelves now—re-order a 3-pound can of **Ghirardelli's Ground Chocolate**—it should be as staple as sugar in YOUR home.

D. Ghirardelli Co.
San Francisco
Since 1852

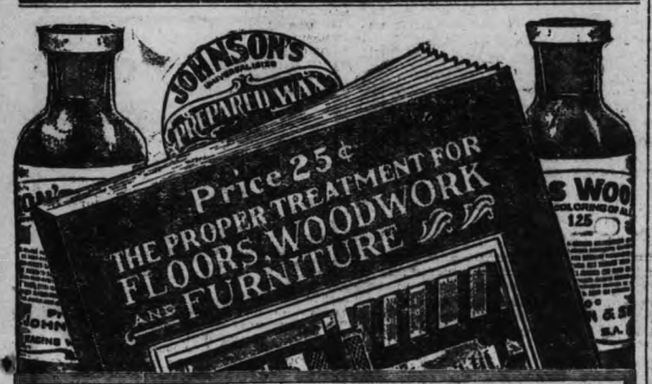

All These FREE!

Present the attached coupon to your paint or hardware dealer for

1 25c Instruction Book
2 10c Bottles Johnson's Wood Dye
1 10c Can Johnson's Prepared Wax

Johnson's Wood Dye

is unequaled for its penetrating quality and for the rich and permanent color which it dyes all wood. It dries in half an hour and will not streak, smudge or stick.

No. 116. Light Oak	No. 117. Extra Dark Mahogany	No. 121. Moss Green
No. 113. Dark Oak	No. 122. Dark Mahogany	No. 123. Forest Green
No. 115. Mission Oak	No. 120. Weathered Oak	No. 112. Flemish Oak
No. 110. Jap Oak	No. 121. Brown Weathered	No. 118. Brown Flemish
No. 114. Early English	No. 122. Green Weathered	No. 109. Fumed Oak
No. 118. Light Mahogany		No. 111. Golden Oak

Johnson's Prepared Wax

—a perfect furniture polish and finish for all woodwork, floors and furniture, including pianos—can be successfully used over all finishes, imparting a velvety, protecting finish of lasting beauty. Fill out this coupon and present to your dealer in paints for book and 10c packages of Johnson's Wood Dye and Prepared Wax—FREE.

S. C. Johnson & Son, Racine, Wis., U. S. A.
"The Wood Finishing Authorities"

PRESENT THIS COUPON TO YOUR DEALER IN PAINTS

To Paint or Hardware Dealer:—Furnish the bearer, free of all expense, with
1 25c Instruction Book
2 10c Bottles Johnson's Wood Dye
1 10c Can Johnson's Prepared Wax
S. C. Johnson & Son, Racine, Wis., U. S. A.

Name..... Address.....

City..... State.....

(One Set to a family.)

HOURS WITH NATION BUILDERS

SIR GEORGE ROSS

By H. E. Willmot

To few men in Canada has been given the opportunity for the long and distinguished public service that has come to Sir George W. Ross. In few men indeed has the talent and capacity been combined to make that service at once unselfish and effective. After forty-one years of public life Sir George Ross, at the age of seventy-two, is to-day speaking a message of optimism and confidence to the Canadian people.

Sir George Ross was not born under a chosen star. True it is that the opportunity for long and distinguished service was given to him, but that work was done in spite of difficulties. Three incidents in his life will serve to indicate that a more generous fortune might have been his. Elected in 1872 to the House of Commons for the riding of West Middlesex in the Liberal interest, he saw only one parliament in Ottawa as part of the majority. The Liberals went into exile in 1878, and with them the member for West Middlesex. In 1883 he joined the government of Sir Oliver Mowat as minister of education and succeeded to the premiership in 1899 at a time when the Liberal party in the province of Ontario was spent, and "was eaten through with the rusts of office." All this is frankly admitted. "For years I grappled with my evil star," he says in his book, "Getting into parliament and after." But he was trustee of the party and had no other course but to fight. Called to the Senate in 1907, in 1912 Sir George found himself leader of the Liberal opposition, a time again when the fortunes of the Liberal party were not at floodtide. But here, too, as recent events have demonstrated, the same mighty optimism prevails, the same sustaining and dominant spirit that is not discomfited by defeat or failure.

Laying aside the bitterness and prejudice of party conflict, no reference to the career of Sir George Ross would be appropriate without including a mention of his high-minded devotion to Canada and the Empire. One might describe him as a Liberal Imperialist—a Liberal in thought and purpose in all matters pertaining to the domestic welfare of the Canadian people, an Imperialist, fervent and steadfast, in all that relates to British conception and the maintenance of Imperial supremacy. In this conception of duty he has assuredly had the courage of his convictions, and at some sacrifice of personal associations "spoke out in meetin'" against the reciprocity pact of 1911, and more recently has given an earnest of his political allegiance by declaring against the naval proposals of the government. In other respects his close adherence to the propaganda of the British Empire League has made him a force in that agency for the promotion of Imperial unity.

As a public speaker Sir George Ross has taken high rank. His Celtic temperament early manifested itself in the felicity of speech, which, cultivated during the passing years, gave him a place as one of the foremost of Canadian orators. A clear-sighted, comprehensive grasp of public questions gave weight to his arguments, and a picturesque imagery gave charm to his speeches. On moral and patriotic questions he has always been an influential factor, and his voice has ever been raised for a broad spirit of national understanding. If the responsibilities of the premiership of Ontario had not bound him for a while no man in Canada would have excelled him in finished and effective style.

As a political campaigner Sir George Ross has had few equals. During the tiresome struggle prior to the election of 1902 he fought valiantly. Night after night, for many weeks, he went about the country speaking in behalf of his cause, pleading for another vote of confidence, never using the same speech twice and always presenting his arguments in new array. The fortunes of the Liberal party had devolved upon him and in the day of trial he was not to be found wanting. The gruelling test came to an end in Toronto on May 27 at a meeting in Massey Hall, when he concluded a masterful review of the provincial situation with these words:

"If five millions of people have so impressed themselves on the empire as to be called to her councils, have commanded her admiration when they sent their sons to fight her battles on the veldt of South Africa, what would be our position if Ontario had four millions and this Dominion ten millions of people, if our lakes were filled with Canadian commerce, if our cities were of hundreds of thousands instead of tens of thousands, if the vast prairies of the west as well as the hinterland of Ontario were filled with settlers? To contribute in a measure to that end I have given thirty years of my life such as they are."

Patriot, orator and publicist as Sir George Ross has been, he will be best known in history as minister of education for Ontario from 1883 to 1899, a period of sixteen years, when the foundations so carefully laid by Egerton Ryerson were reared into a noble and permanent edifice. One of his first acts was to bring about a consolidation of the acts relating to public and separate schools and mechanics institutes. This was done in 1885, and was followed in 1887 by the federation of the University of Toronto. During Mr. Ross's tenure of office as minister of education a great impulse was given to educational matters all over the province. Some of the reforms brought about were the establishment of the kindergarten classes, the admission of women to the university, extension of the library system, the enlargement of the School of Practical Science and the establishment of a faculty of medicine at Toronto University. A great many improvements were introduced, such as the reduction of the number of text books, compulsory teaching of Canadian history and hygiene and temperance, improvement in the facilities for training teachers and the establishment of commercial courses in the schools.

In all this work, however, he was not without present difficulties, and at that time had to contend with the bilingual school question. In 1898 it was asserted that the eastern and of the province was gradually falling into the hands of French-Canadian settlers, whose children were not taught the English language and received a scant measure of education of the sort to fit them for after years. A careful inquiry was made and improvements in the system were adopted by which every child in Ontario whose mother tongue is French was taught English also; but the minister resisted every effort put forward to forbid the teaching of French in the schools of Prescott, Russell and Essex.

In the midst of all this activity Sir George Ross has found time for literary pursuits. Contemporaneously with his educational work he did much writing for the press. Sir John Willison describes his work, "While by no means a literary essayist, he is singularly felicitous in language, impressive in manner and robust in sentiment." In collaboration with Mr. William Buckingham he produced "The Life and Times of Hon. Alexander Mackenzie" in 1892. He furnished a "History of the School System of Ontario" for the Appleton Co., wrote a "Report of the Schools of England and Germany" and compiled "Patriotic Recitations for the use of Schools and Colleges." A number of pamphlets have been published, that are really revised speeches. "Formative Influences in Canadian History," "Shall Canada Always be a Dependency of the Empire?" and "The Historical Significance of the Plains of Abraham." Among his best addresses are: "Literary Factors in Our National Life," "Our National Outfit," "Preferential Trade," "Citizenship and Higher Culture."

Honors less ostentatious but no less merited than knighthood and senatorial appointment have been conferred on Sir George Ross. For a number of years he was vice-president of the Toronto Branch of the British Empire League. From 1899 to 1901 he was president of the Canadian Authors Society. In 1897 he had the honor of being elected vice-president of the British Association for the Advancement of Science. By special invitation he was present in Westminster Abbey at the coronation of King Edward VII., and in 1896 served as honorary commissioner on the Indian and Colonial Exhibition in London.

All through his life Sir George Ross has represented a type of stalwart Canadian sentiment that has set an example to many. Always a student, he has become an authority on Imperial problems until he speaks with a voice of no mean authority. Of his record as premier of Ontario there will be many opinions, but since he has frankly discussed that episode of his life in his book, "Getting Into Parliament and After," it would be right to leave that question to the judgment of history. As minister of education he was a great constructive force, as premier he may be accused of parsimony, but perhaps that was a legacy along with the declining prosperity of his party. If Sir George Ross temporized with political fate, it is not to be said here; if he compromised with his ideals for party advantage others must judge. Perhaps the best tribute comes from a political opponent who cannot be accused of flattery. "If upon some great occasion we were asked to find the one man who would best interpret to the world the moral consciousness and the national temper of the Canadian people, we could make no better choice than (the then) the premier of Ontario."

NO MORE DANDRUFF OR FALLING HAIR

Parisian Sage is Your Friend. Use It and All Hair and Scalp Troubles Quickly Go

No poisonous sugar of lead—no sulphur—no dye in **PARISIAN Sage.**

The cleanest, daintiest, most refreshing and delightful hair tonic in the world is **PARISIAN Sage.** If you do not use it you are daily missing a glorious treat. It is simply splendid for men, women and children. It is sold at drug and toilet goods counters for only 50 cents a large bottle. Ask for **PARISIAN** Sage for your own protection. The girl with the Auburn hair is on every carton and bottle.

PARISIAN Sage drives out all dandruff and stops hair from falling in two weeks. It stops itching scalp in 12 hours.

It is a hair nourisher and promptly puts life, luster and beauty into dull, faded and ill-looking hair.

Hugh D. McKinnon, of Brantford, Ont., writes: "I consider **PARISIAN** Sage the best preparation for the cure of dandruff, falling hair and itching scalp that I have ever used. It is an excellent hair tonic and dressing and I shall always be pleased to highly recommend **PARISIAN** Sage."

D. E. Campbell guarantees it.

AN HONEST MOTOR "VET."

A good tale from Ireland is about an honest motor expert who was asked to "vet." a second-hand car in a garage. He went to the place, walked round the car, and then took hold of the body and shook it. The result of this practical treatment was a most appalling rattle. Whereupon, says the "Autocar," the motor vet. turned to the proprietor of the garage with some alarm on his countenance and said: "Come here and hold this old car; I am sure it will fall down if I let go."

IN THE LODGE ROOM

I. O. O. F.

Meetings Next Week.

Monday—Victoria Lodge No. 1. General relief committee.
Tuesday — Vancouver Encampment No. 1.
Wednesday—Columbia Lodge No. 2.
Thursday—Dominion Lodge No. 4.
Friday—Canton Victoria No. 2.

Colfax Rebekah Lodge No. 1.

The election of officers at this lodge last Tuesday evening resulted as follows: N. G., Sister Moorer Vice-Grand, Sister Pilgrim; Rec. Sec., Sister Grant; Fin. Sec., Sister Bowers; Treas., Sister Phillips. The degree of Rebekah was conferred upon several candidates in a very satisfactory manner.

Vancouver Encampment No. 1.

The regular meeting of the encampment will be held next Tuesday evening.

Canton Victoria No. 2.

The regular meeting of the canton will take place next Friday evening. The news received from Nanaimo that No. 2 had won the competitive drill has been a source of much pleasure to the members. Congratulations are extended to Bro. Shaver, the winner of the individual competition.

Victoria Lodge No. 1.

There was a large attendance at No. 1 last Monday evening, and the initiatory degree, as exemplified by the team, was appreciated by those present.

Columbia Lodge No. 2.

There was no degree work at the meeting held on Wednesday evening, but the third degree may be put on at the next session.

Dominion Lodge No. 4.

No degree work was put on Thursday evening at No. 4, but the second degree may be conferred upon several candidates next Thursday night.

General Relief Committee.

The regular meeting of the general relief committee will be held on Monday evening next at 7.30 o'clock.

MARK TWAIN'S FIRST EARNINGS.

A friend of Mark Twain (says Tit-Bits) once asked him if he remembered the first money he earned.

"Yes," he said; "it was at school, and a very painful recollection it is, too. There was a rule in our school that any boy marking his desk, either with pencil or knife, would be chastised publicly before the whole school or pay a fine of five dollars. Besides the rule there was a ruler; I knew it because I had felt it; it was a darned hard one, too.

"One day I had to tell my father that I had broken the rule, and had to pay a fine or take a public whipping, and he said:

"'Sam, it would be too bad to have the name of Clemens disgraced before the whole school, so I'll pay the fine. But I don't want you to lose anything, so come upstairs.

"A few minutes later I came down with a bad feeling and the five dollars, and I decided that as I had been punished once, and got used to it, I would not mind getting the other licking at school. So I did and kept the five dollars."

THEY WRITE FROM THE HEART BECAUSE GRATEFUL TO "FRUIT-A-TIVES"

Honest, Straightforward People Tell of Prompt and Wonderful Cures by Greatest Fruit Medicine in the World.

Grateful Acknowledgements Come From Sufferers, Thousands of Miles Apart, Showing the Value of "Fruit-a-tives."

When well known people, respected in the districts where they have lived for years, write about the great good that "Fruit-a-tives" has done them, you can't help having confidence in their word.

The probability is you will find some person living right in your home town or country who has been cured by "Fruit-a-tives." Don't hesitate to talk of "Fruit-a-tives" to such persons. You find people in all walks of life, men and women, some very prominent people, who are grateful because in their suffering "Fruit-a-tives" was a welcome remedy and they are glad to tell you all about it.

When you have undergone the tortures of Indigestion, Headaches, Sick Stomach, Pain in the Back, Chronic Constipation, Rheumatism or similar ailments, and have at last found a wonderful cure in "Fruit-a-tives" you naturally feel as though you must talk about this great remedy—write about it. You would like others to know the truth of how you obtained relief. This is just the positions the grateful users of "Fruit-a-tives" are in. They have been cured when their diseases were sometimes given up as hopeless. Their thanks are the "Fruit-a-tives testimonials" you see in the newspapers. They are freely and voluntarily offered. They are genuine and never in one single instance given for any monetary consideration. 25c for trial size—regular boxes, 50c—6 for $2.50 or sent direct on receipt of price by Fruit-a-tives Limited, Ottawa.

APIOL & STEEL PILLS for Ladies.

are the acknowledged leading remedy for all Female complaints. Recommended by the Medical Faculty. The genuine bear the signature of Wm. Martin (registered) without which none are genuine. No Lady should be without them. Sold by all Chemists and Stores.

Sole Proprietor MARTIN, Pharm. Chemist, SOUTHAMPTON, Engd.

To Owners of Property

ON GONZALES HILL, KING GEORGE TERRACE, SUNRISE AVENUE, SHOAL BAY, FOWL BAY

And to the Public

On all city maps a public road connecting Sunrise Avenue and King George Terrace is shown as below:

Notice is hereby given that the Oak Bay Council have refused to accept this the only available road.

Anyone interested or wishing information write C. C. Pemberton, 601 Sayward Block.

Woodlands Road

Three choice lots, each 60x120; street is paved, all improvements in, good proposition for a builder. Terms are one-quarter cash, balance 6, 12 and 18 months.

Price $1800

R. S. DAY and B. BOGGS

Telephone 30

Members Real Estate Exchange.

620 Fort Street, Victoria. Established 1890

Fire Insurance Written. Money to Loan.

ALTADENA

Saanich Cars June 18

See this beautiful subdivision —Lots from $600. Get off Wilkinson Rd. Station. Free Tickets.

BRITISH CANADIAN HOME BUILDERS

Third Floor, Sayward. Phone 1030.
Ground Floor, Central. Phone 3321.

Quatsino

160 acres on Spruce River at head of West Arm; Crown granted. Good stand of spruce and hemlock said to be worth the price asked, 60 acres near river easily cleared, balance good bench land with fine stand of timber. Small house. Price only $2,750.

A. W. Bridgman

1007 Government St.

Phone 88

A STATELY HOME

In the Best Residential District of the City—One Acre of Land

New dwelling of 13 large rooms, including drawingroom, diningroom, den, breakfastroom, seven bedrooms, billiardroom, bathrooms and every modern convenience.

Garage, beautiful garden, unrivalled view of Straits and Olympics—cannot be shut out.

Corner of two streets; within easy reach of car line.

Will consider part trade.

SOLE AGENTS

P. R. BROWN

1112 Broad St. Phone 1276

NEWS OF PROVINCIAL TOWNS

NEW WESTMINSTER

Delegates D. S. Cameron was nominated for the office of president of the Trades and Labor Council at the last meeting in the Labor Temple. The other nominations were: Vice-president, Delegates Sherwood and J. L. Hogg; general secretary, Delegates P. D. Grant; secretary-treasurer, Delegates, Lugren, H. Gibb; sergeant-at-arms, Delegates Hunter and Fell; trustees, Delegates W. Dodd, Miss Thornton, W. E. Maiden and H. Bacon. Nominations will open for all these positions at the next meeting election taking place at the first meeting in July.

Besides having the grievance committee interview the restaurant owners in regard to having all the waitresses employed unionists, the local restaurants employing non-union labor will be placed on the unfair list.

Between 200 and 300 delegates are expected in the city for the annual meeting of the Masonic Grand Lodge of British Columbia to be held here on June 19. These will come not only from the sixty odd lodges in this province, but grand representatives from all the grand jurisdictions in Canada are expected. There will also be some grand representatives from the United States, and it is probable that the Grand lodge of England will be represented also.

A committee composed of members from the three local Masonic lodges is preparing for the suitable entertainment of the visiting brothers.

KAMLOOPS

The development of the North Thompson district is destined to open up a territory that will surprise even the most optimistic of the old settlers and the exceptional activity contingent upon railroad expansion is already attracting a great number of settlers to that section. Especially favored in the North Thompson territory is the Barriere river district which geographically is situated so as to be the centre of a splendid farming and lumbering section.

The average person would be astunded to see the extraordinary development going on at the Barriere at the present time.

J. H. Nelson already has a substantial sawmill on the property with a capacity of 2,000 feet per day, and the demand for lumber is so great in the district that the capacity of the mill is taxed to its utmost.

Traffic to the other side of the North Thompson from the Barriere is of so much importance at the present time that bids have been advertised, and construction will be commenced at an early date on a bridge.

In and around East and North Barriere lakes is a wonderful fertile section, remarkable for the salubriousness of its climate and containing vast timber limits and splendid soil. While at the present time there are a number of settlers in that district, it is by no means thickly settled and offers unlimited opportunity to the intending settler.

At the last meeting of the Board of Trade C. Hodgkinson, amid many expressions of approbation, referred to the inebriety prevailing in Kamloops to the annoyance of the citizens and the detriment of the city. This phase of life, he said, was not attractive to visitors, and some who had stayed for a time at Kamloops to see him had cut short their visit by five days, because the ladies of the party were unwilling to encounter the knots of drunken men so habitually congregated at the street corners.

He added that the law against expectoration was not enforced, and that by neglect of these matters the attractiveness of the town as a tourist centre was diminished.

C. E. Lawrence supported these observations, and stated that many ladies resident in the city were afraid to press through the crowds of drunken men that were encountered all too frequently in Kamloops.

The mayor stated that no town of the same size at Kamloops and with so large a transient population was so free from drunkenness in the streets. The city, indeed, exceeded its duty in dealing with the evil, but a difficulty was that men might be drunk without legal offence, which arose only when the men became disorderly.

D. B. Johnstone expressed some measure of sympathy with the poor construction worker who after a long period of arduous toil visited the city and succumbed to the fatal temptation of liquor. He wished to know, however, why the laws prohibiting the excessive supply of liquor to these men were not enforced. Those who supplied intoxicants to poor fellows so long as they could hold on to the bar were to blame.

In Henry VII.'s time a year's imprisonment was the punishment for stealing a swan's egg.

PORT COQUITLAM

A special meeting of the Board of Trade is to be summoned within the coming week to approach the C. P. R. in order to obtain some remedy for the defective train connection between Vancouver and Port Coquitlam under the summer schedule.

At their meeting on Monday night strong comments were made on the existing arrangements which were causing a serious loss of business in Port Coquitlam. There is now no train leaving Vancouver after 6 p. m. Further, the time table uses the names both of "Westminster Junction" and "Coquitlam," causing endless confusion. Commercial travellers and others coming to Coquitlam have frequently been known to go on to Pitt river, Coquitlam being shown as the next station east of Westminster Junction, and had to walk back, a distance of two and a half miles.

R. C. Welch called attention to this state of affairs. He reminded the board that General Superintendent Peters some time ago promised to run a late gasoline coach to the Junction when the double track was finished.

The total rate to be levied on assessed owners of land in Port Coquitlam in 1913 is 15.2 mills, which is an advance of about half a mill over the rate of last year. Analysis of this total shows that the general rate is 13.2 mills, the school rate 1 mill, and the loan rates 3 3-16 mills. The total assessment for general purposes amounts this year to $6,449,882, that for school purposes only being $1,156,473, the latter figures referring to property north of the city area, which lies, however, inside the Port Coquitlam school district.

These details of the city's financial standing came out on council consideration of the revenue by-law, which was read the third time and passed. The traffic and blasting by-laws were similarly completed.

LADYSMITH

Malcolm Johnstone, who was injured by a fall of coal at the mines last week, died in the hospital Sunday evening. Outwardly it did not appear as if he had suffered any greater injury than a broken leg, but other complications set in, with the result that he died at the time stated. Coroner Thomson came down from Nanaimo to hold an inquest, and the following jury was empannelled: Harry Hughes, foreman; Donald McLean, M. Celle, W. W. Walkem, James Burns and Alexander Bryden. After viewing the body the inquest was adjourned. Deceased was a native of Shetland Islands, Scotland, and was one of twelve of a family. He was 22 years of age, and had not been long in the country. A sister came out from Scotland a few weeks ago and is now in Ladysmith. There is an aunt living in Victoria.

PRINCE RUPERT

Fifty-three cents a ton knocked off the price of coal. This may be the effect of the resolutions passed by the board of trade of Prince Rupert, Vancouver, and, it is expected, of other cities in the province.

There was no discussion when the board of trade met at 2 o'clock on Saturday afternoon last. One and all agreed to act on the suggestion of the sister body in Vancouver, and telegraph to the commissioner of customs a request that the duty be taken off United States coal while the present shortage, due to the strike, continues.

The immediate cause of the meeting and of the resolution was a wire received by F. G. Dawson, president of the board, from the Vancouver board. This stated that the Vancouver board was working hard with the minister of customs for temporary cancellation of the duty on coal imported from the United States, and suggested that the Prince Rupert board should make a similar request by wire. This, it was declared, would greatly strengthen their application and benefit all concerned. There was no immediate relief in sight for the supply of coal from collieries in British Columbia.

The action taken by the Prince Rupert Board of Trade was to dispatch the following wire:

To Hon. John Dougald, Commissioner of Customs, Ottawa, Ontario:

Resolved by the Prince Rupert Board of Trade that owing to the present coal shortage now existing in British Columbia, caused by the United Mine Workers' strike, it is deemed advisable to temporarily cancel the duty on coal from the United tSates.

(Signed) J. LORNE M'LAREN, Sec.

Our sea power is already conditioned by our aerial weakness, and, like the shadow of night, the awful figure of defeat looms on the horizon.—Mr. Hare to Wyatt in the Nineteenth Century.

HOUSES

LEONARD ST., 8 roomed modern house. Price $5,750
OLYMPIA AVE., 6 roomed modern house. Price $6,500
PORTAGE AVE., 7 roomed modern house. Price $6,600
BEECHWOOD AVE., 8 roomed modern house. Price $6,800
ST. ANN ST., 8 roomed modern house. Price $10,000
ST. PATRICK ST., 10 roomed modern house. Price $15,000
SARATOGA AVE., 9 roomed modern house. Price $16,000

TERMS ARRANGED

Western Dominion Land & Investment Co., Ltd.

Cor. Fort and Broad Sts. Phones 2470-2471

GOOD SOIL NO ROCK

OCEAN VIEW SUBDIVISION

We are putting on the market a Subdivision of 36 Lots overlooking Cadboro Bay, with a beautiful view of sea and mountains, just opposite the hotel, facing on Cadboro Bay Road and running through to Arbutus Road. Uplands carline will be extended past this property.

Prices are below market value ranging from $1,250 to $1,475. Terms ¼ cash, balance in 2 years. A liberal discount for all cash.

Tracksell, Douglas & Co.

Members Victoria Real Estate Exchange.

All Kinds of Insurance Written.

722 Yates Street Phones 4176 and 4177

Gillespie, Hart & Todd

General Insurance and Real Estate Agents.

Phone 2616. Jones Building, 711 Fort Street

Large level lot, with fine trees; no rock; Linkleas avenue, 150x164. Easy terms. Price $6000

Fine corner on Linden avenue, near Fairfield Road. Terms. Price $4250

Granite street, beautiful site for house, 62x190 to a 16 ft. lane. Price, on terms, $3675, or, cash $3500

FOR LEASE

For term of six or twelve months, beautiful stone house with about 15 acres. Tenant may have use of garden produce and milk. Outside servants will be kept under pay of owner.

Do your cooking and heat your water by

GAS

Think of the convenience and comfort during the hot summer months. No coal to carry, no ashes to clean up. Get full particulars from

The Victoria Gas Company

652 Yates Street. Phone 2479

Open Saturday nights till 9 o'clock.

Summer Homesite

Cordova Bay, 9 acres of rich soil, splendid homesite, and also very suitable for subdivision. This property has a fine view of the Bay and Straits, it is lightly timbered with a sprinkling of dogwood. Property adjoining this sold for $1,500 an acre. Price $900 [illegible] cash, balance arranged.

Bagshawe & Company

Phone 2271. 214 Pemberton Block

HOUSES BUILT

On Instalment Plan

D. H. BALE

Contractor, Builder and Architect

Cor. Fort and Stadacona Ave.

Telephone 1149

NOBLE'S

MONEY-SAVING PRICES

With the huge facilities of their business, with the experience and enterprise always associated with that business, Noble's combine an unexampled knowledge of the practical and artistic possibilities of dress. The result is that Noble Goods are always fresh in design, fashionable, and economical. Noble's Canadian customers will be interested in the special announcement below regarding payment of carriage to Canada.

Noble's goods are only obtainable from Manchester.

English Cut and Finish 11·60 Model 2883

In a specially selected range of fashionable **Tweeds** and **Serges**, in Plain and Fancy Stripes. Each suit is separately cut by skilled tailors, and we can guarantee an accurate fit, as the figure is built up on our patent stands, from your measurements on our special self-measurement forms. The price for this suit is **11 60.**

Suits in the same style, in wear resisting **Tweeds** of New Brown, Grey, or Green Shades, with Check and Stripe Designs.

Prices 6.10 7.80 9.15 10.25 11.60 13.65 15.85

☞ Special attention is directed to the 13.65 and 15.85 qualities, tailored from the highest grade cloths made.

NOBLE'S NOW PAY CARRIAGE TO ANY PART OF CANADA ON GOODS TO THE VALUE OF 10 DOLLARS AND UPWARDS

ordered from their own Booklets and Catalogues (Bedsteads, Bedding Bales and Remnant Bundles only excepted).

If unable to make their orders up to so dollars, customers would do well to acquaint their friends with this concession, so that combined orders may be sent to save cost of carriage. John Noble will be pleased to execute indents for goods of any description not quoted in their own lists, but customers will kindly understand that in these cases a sufficient remittance must be enclosed to cover cost of carriage.

Noble's Money-Saving Guide

to prevailing Fashions may be obtained FREE on application to the Publishers.

Family Herald and Weekly Star, Montreal.

11·60

JOHN NOBLE L^TD

27 BROOK ST. MILLS MANCHESTER ENGLAND

MILL WOOD

$3.00 Double Load

Phone 2948. F. O. Oak

Prompt deliveries. All good wood.

Can You Swim

Free Lessons to Boys at the

Y. M. C. A.

June 10 to 24

Call at the building for particulars.

The FAIRFIELD HOTEL

Madison, at Sixth,

SEATTLE

Just out of the noise, dust and smoke.

First-class Cafe in connection.

"We cater for Victoria business."

J. A. CAMERON, Mgr.

University School

VICTORIA, B.C.

FOR BOYS

Next Term Commences Wednesday, April 23.

Fifteen Acres of Playing Fields.
Accommodation for 150 Boarders.
Organized Cadet Corps.
Musketry Instruction.
Football and Cricket.
Gymnasium and Rifle Range.
Recent Successes at McGill and R. M. C.

WARDEN:
For Prospectus apply to the Bursar.
H. V. Harvey, M. A. (Cambridge).
HEADMASTER:
J. C. Barnacle, Esq.

OUR BUSINESS IS TO SUPPLY

Rough and Dressed Lumber, Sash, Doors, Mouldings, Grates, Mantels, Tiles, etc. May we fill your order?

Sawmill Phone 298 Factory Phone 2697
Office 2902 Pleasant St. Office Bridge and Hillside

The Moore-Whittington Lumber Co., Ltd.

NOTICE OF REMOVAL

—OF—

Provincial Assessor and Collector's Office

Notice is hereby given that, on and after June 5, 1913, the Provincial Assessor and Collector's Office, Parliament Buildings, will be removed to the Belmont House, Rooms 116, 117, 118, corner of Government and Humboldt streets, Victoria, B. C.

All assessed taxes on Real Property, Personal Property and Income, including the taxes due by corporations and others under the "Taxation Act," also all Rural School taxes under the "Public Schools Act," for the Victoria Assessment District, will therefore be payable in future at the above-named offices.

Taxpayers are reminded that in order to obtain the discount of 10 per cent. on the current year's taxes payment must be made to the Collector at the above address on or before the 30th day of June, 1913.

All communications respecting taxes may be addressed to the undersigned, Post Office Drawer 1597, or to the above address.

E. H. LEASON,
Provincial Assessor and Collector,
Victoria Assessment District.

Dated at Victoria, B. C., May 30, 1913.

Notice to Contractors

Tenders will be received at the office of the undersigned on or before June 16th, 12 p. m., for the erection and completion of a wood frame residence to be built at Craigdarroch for William Garrard, Esq.

HAROLD C. FERREE, Architect.
220 Sayward Building.

PEMBERTON & SON

THIS NEW HOUSE

Is fitted with hot water heating, hardwood floors, cement floor basement, stationary laundry tubs. Built-in buffet, panelled walls, fireplace in both livingroom and den. Four large bedrooms and sleeping porch. Overlooks the sea. Close to car.

IT IS OFFERED AT ACTUAL COST

See it Monday morning.

THIS HOUSE OF 11 ROOMS

Is just about one mile from the City Hall. It is new and modern in every detail. One-third acre with the house. Adjoining lot may be purchased if wanted. Furniture at cost if purchaser wants it.

BIRTHDAY CALENDAR

IF THIS IS YOUR BIRTHDAY

Keep very quiet and do not start new enterprises. A steady course will be best and an impartial valuation of your talents will help you to make the best use of your resources.

Those born to-day will have impulsive, restless natures, and only great care early in life will develop in them strong characters. In literature and art they will gain renown.

TO-DAY IN CANADIAN HISTORY

It is told that the first settler of the modern Vancouver built his little log shack on Burrard Inlet in 1862; but it was long after that before there was a sign of the busy city of to-day—for Vancouver is the child of the Canadian Pacific Railway, and the last spike in that long line was not driven until late in 1885. In the following spring there was great activity at the Pacific terminal of the line. Mighty trees were being cleared away in haste and small wooden houses were springing up as if by magic, when suddenly—on this day twenty-seven years ago—a great calamity befell the eager little city, which by the way had been incorporat d with that standing in the preceding April. A terrible fire (in which according to due reports from twelve to twenty persons lost their lives) starting in the surrounding bush, spread to the new buildings, and swept them out of existence with the exception of half a dozen houses. But generous help poured in from far and wide for the homeless people and so far from being discouraged they began with the energy characteristic of Westerners to rebuild their town "while the ashes of their former dwellings were still hot."

* * *

Benedict Arnold, whose checkered career came to an end 112 years ago today, when he died in London, occupies a prominent place in Canadian history. He commanded the American expedition against Quebec in 1775. Leaving Augusta, Me., at the head of 1,100 men, on Sept. 11, he reached Quebec two months later, after a fearful march. Scaling the heights to the Plains of Abraham, he dared the garrison to come out and fight. Denouncing Arnold and his men as mere "rebels," unworthy of any consideration, Sir Guy Carleton disdainfully refused the challenge. British reinforcements compelled Arnold to fall back. On the arrival of Gen. Montgomery the two undertook an assault, in which Montgomery was killed and Arnold's leg shattered. Arnold continued to blockade the position until April, and in the meantime was commissioned brigadier-general and was given command of Montreal. After the expulsion of the American troops from Canada, Arnold continued to act a conspicuous part for some time, but his wild extravagances led to actions that resulted in a severe reprimand from the commander-in-chief. This turned him against the cause for which he had fought so bravely. After the discovery of his treason and his escape, Arnold fought against his former comrades. At the close of the war he went to England, but was shunned and despised, and it was said he had but one friend. In 1786 and again in 1790 he lived in St. John, N. B., where he engaged in trade and navigation. He was very unpopular with the people of New Brunswick, and in 1792 was hung in effigy, and the mayor found it necessary to read the riot act, and troops were called to quell the mob.

* * *

Forty-seven persons were burned to death in the Quebec Theatre Royal sixty-seven years ago to-day.

BIRTHDAY CONGRATULATIONS

TO

Abbott, Harry Braithwaite, C.E. (Vancouver); born, Abbotsford, 1829; engineer on C.P.R., 1882-1897; general superintendent in British Columbia, 1886-1897; now retired; served in the Trent affair campaign.

Collinson, Rev. Henry Alexander, M. A. (Victoria, B. C.); born, Metlakahtla, B.C., 1876; now rector of St. Luke's, Victoria, after having served in pulpits in England and San Francisco.

Davidson, James Wheeler, F.R.G.S. (Calgary); born, Austin, Minn., 1872; with Peary in Greenland, 1893-4; war correspondent in China and Japan; United States consul, 1898-1905; now president of Crown Lumber Co.

Dewar, William Dick (Humboldt, Sask.); born, Dundee, Scotland, 1876; local manager of Union Bank of Canada.

Douglas, John Carey, M.A., LL.B., M.P.P. (Glace Bay, N. S.); born, Albion Mines, Pictou, 1874; Conservative M.P.P. for Cape Breton since 1911.

Hulme, Herbert D. (Vancouver); born, Belleville, Ont., 1868; barrister and soldier.

Laschieger, Edmund Herbert (Toronto); born, New Hamburg, Ont., 1874; private secretary to two postmasters-general and later assistant deputy postmaster-general; now company director and capitalist.

Lehmann, Julius E., M.D. (Winnipeg); born, Morrison, Ont., 1868; hospital surgeon and soldier.

McLean, Simon James, M.A., LL.B., Ph.D. (Ottawa); born, Quebec, 1871; railway commissioner since 1903; author of the investigation into railway rates which created the commission.

Painter, Harry John (Vancouver); born, Hanley, Staffs, Eng., 1856; assessment commissioner for Vancouver.

Stubbs, Lewis St. George, LL.B. (Birtle, Man.); born, Turk's Islands, West Indies, 1878; served in South African war; barrister.

Tate, D'Arcy, K.C. (Victoria, B. C.); born, Portadown, Ireland, 1866; vice-president and general counsel for the Pacific Great Eastern Railway Company.

SCRAP BOOK.

Anniversary of Many Decisive Battles.

Three of the decisive battles of history were fought on the 14th of June—Naseby, Marengo and Friedland. To-day is also the semi-centennial of the beginning of Lee's invasion of Maryland and Pennsylvania, which culminated on the bloody and hard-fought field of Gettysburg, where the anniversary will be celebrated by veterans of both armies during the first week of next month. Many other historic conflicts have marked the middle days of June—Dettingen, on the 16th, 1743; Quatre Bras, on the 16th, 1815; Bunker's Hill, on the 17th, 1775, and Waterloo, most terrible and decisive of all, on the 18th, 1815. June is dedicated to Mars, as well as to Hymen and Flora.

Those interested in philosophical consideration of the "what might have beens" of history find food for reflection in the battle of Naseby, fought 268 years ago to-day. In that conflict the parliamentary army under Cromwell and Fairfax gained a decisive victory over the forces of Charles I. The King fled, leaving his cannon, baggage and nearly 5,000 prisoners in the possession of the victors. If Rupert had checked his impetuosity, and, returning to the field before Cromwell could reach it, pushed home his advantage, English history might have been vastly changed. The parliamentarians had begun to give way when relieved by the "Ironsides," who converted defeat into a victory from which the royalist cause could not recover.

It was at Marengo, fought 113 years ago to-day, that the "star of destiny" began to shine brilliantly for Napoleon. The army of the Corsican was repulsed by the Austrians, and was in full retreat, when the arrival of General Desaix turned the fortunes of the day and gave Napoleon the victory. The slaughter on both sides was terrible, and Desaix, savior of Bonaparte's reputation, was killed. By this battle Napoleon gained control of Italy.

Another great victory was gained by Napoleon 106 years ago to-day, when, at Friedland, he defeated the allied Russians and Prussians. The allies lost 18,000 men, the French about 10,000.

Dettingen, fought on June 16, 1743, was not without historic consequences, and was also noteworthy as being the last occasion when an English sovereign commanded in person the forces in the field and was exposed to the fire of the enemy.

Bunker Hill Day, which will be celebrated by Massachusetts patriotic organizations next Tuesday, commemorates a battle that might have been dismissed by historians as a mere riot, except for its momentous results. When Bunker Hill was fought, the idea of forming an independent government was not entertained, save by a few "agitators" and "demagogues" like Thomas Paine, who was probably the first to suggest a "free and independent nation." Within a year, however, the "demagogues" had become "patriots," although, in the case of Paine, heretical religious views prevented any general recognition of his services.

Two years from next Wednesday will mark the centenary of Waterloo. In any list of the world's great battles Waterloo occupies a class almost by itself. The very name of that conflict, in which the star that had guided the career of the man of destiny sank into darkness and oblivion, breathes a finality possessed by no other historic event. Waterloo has become a synonym for "It is finished."

FIRST THINGS

The first official designation of a national emblem for the great republic then in process of birth was made 136 years ago to-day, June 14, 1777, when the Continental Congress passed a resolution "That the flag of the Thirteen United States be thirteen stripes, alternate red and white; that the Union be thirteen stars, white in a blue field, representing a new constellation." Until then the American troops had fought under various emblems—the rattlesnake flag of the South, the beaver standard of New York, the flag showing a hand grasping thirteen arrows, the crescent flag unfurled in Charleston, and the flag designed by Franklin, with thirteen stripes, but with the Union Jack of Great Britain in the upper inside corner. The design of the Stars and Stripes probably had its origin in the Washington family arms—a shield crossed by three horizontal stripes, alternate gules (red) and white, above which are crossed by three five-pointed stars. It is certainly more than a coincidence that on both flag and arms the stars are five-pointed, although six-pointed is the commoner form. The first observance of June 14 as Flag Day in the United States was in 1889, when George Bloch, the head of a free kindergarten, originated the celebration that has since become popular all over the republic.

PRICE REDUCED TO $10,500 FOR QUICK SALE

Five Acres, All Cultivated

On West Saanich Road

Ten Roomed House

Fruit trees, small fruits, etc. This property is situate at Royal Oak, nearly opposite Municipal Hall and close to school. A stone's throw from the station. Owner has good reason for selling. If you are looking for something like this let us take you over the property.

SWINERTON & MUSGRAVE

1206 Government Street

Victoria Carnival Week, Aug. 4 to 9, 1913.

THE B. C. LAND AND INVESTMENT AGENCY

922 GOVERNMENT ST.

Cordova Bay, lots 50x144, nicely treed with frontage on Mt. Douglas Park, and close to beach. One-quarter cash, balance on very easy terms. Price $450

Cordova Bay, one lot, 40x120, with frontage on the best part of this beautiful bay. One-third cash, balance 6 and 12 months. Water is laid on. Price, only $1500

Fowl Bay—Irving Rd., quite close to Fowl Bay, 50x240; ¼ cash, balance 6, 12 and 18 months; for .. $2,500

Fowl Bay Rd.—Between Oak Bay Ave. and Fairfield, 209x142, nicely treed and well situated for building; ½ cash, balance 1 and 2 years. Price is $10,500

Oakland Estate—41.3x120, on Myrtle St., close to car terminus. Price, ½ cash $1,200

Irma St.—Off Burnside Rd., 62.6x113. Price, ⅓ cash $1,000

Fowl Bay—Robertson St., close to car and sea, 50x123, all cleared. Price, ⅓ cash, bal. 6, 12 and 18 months, only $1,600

Victoria West—7-room modern dwelling, on lot 50x120. Price, ¼ cash, balance monthly $5,000

Empress St., close to Arena rink, 50x120. One-third cash, balance 6, 12 and 18 mos. Price $1650

Tillicum Road, close to Gorge bridge, lots averaging 50x165. One-third cash, balance 6, 12 and 18 mos. Price $1500

A. H. HARMAN

1207 Langley Street
Opposite Court House
Member Victoria Real Estate Exchange

TO RENT

Two new Stores and Hall or Warehouse, together or separately; modern concrete and brick building, Superior street, near corner Montreal. A real good location.

606 YATES ST. P.P. 606 YATES ST.
PACIFIC PROVINCE INVESTMENT AGENCY

WILKINSON ROAD
Lake District
LOT 12, SEC. 5

5 acres in orchard for subdivision. About 100 yards from B. C. Electric Station. Price, much below market value $8,250

120 acres in Valley of San Juan and Gordon Rivers; rich bottom land, splendid for cattle rearing. Price, per acre $25.00

BAIRD & M'KEON

1210 Douglas Street

Arnold St.—New, modern, 7-roomed bungalow, full basement, cement floor, furnace; double parlor, breakfast room, hall and kitchen; three bedrooms upstairs, bath and toilet separate. Large lot, cement walks. Price, terms $6,500

Fisguard St.—Between Vancouver and Cook streets, modern 7-roomed house on lot 50x135. Price $9,500, terms. Everything else in the block held at $12,000.

CHAS. R. SERJEANTSON

617 SAYWARD BLDG.
Phones—Office 2979, House R4199.

TWO BARGAINS

120 feet on Oak Bay Ave., corner of St. Patrick, at only $100 per foot.

Double corner, Saratoga and Oliver, 120x120, for only $5,750

LEE & FRASER

Members of the Victoria Real Estate Exchange
1222 Broad St., Victoria, B. C.

Yates street, between Douglas and Blanchard, 30x120 ft. Per ft., $2000

Oxford street, two lots, 50x141 each. Each $2500

Chapman street, splendid lot, 50x131 to a lane $2500

Cordova Bay, twenty acres waterfront. Price, per acre $525

Comox District, eighty acres. Price, per acre $75.00

Fire, Life and Accident Insurance. Money to Loan.

1222 Broad Street. Phone 672

J. STUART YATES

416 Central Building.

FOR SALE

Two valuable water lots with 2 large wholesale warehouses and wharf, situated at the foot of Yates street. For particulars apply to J. Stuart Yates, 416 Central Building.

L. U. CONYERS & CO.

650 View Street

East End—Bungalow, containing six rooms (brand new), everything new and up-to-date in interior finishing, situate on nice residential lot, all modern improvements on street; terms to arrange $6500

Edmonton Road—House, 7 rooms, modern conveniences, all in good order; good revenue producer. Terms, $600 cash, balance easy payments. Price is $3300

Monterey Ave.—Handsome 7-room residence, beamed ceilings, built-in buffet, plate rails, furnace, open fireplace in diningroom and den, permanent wash-tubs, cement floor, charming situation. Reasonable terms. This is an ideal home for only $7000

Mars Street—A very good building lot, easy terms. Very cheap for ... $900

Monterey Avenue—A very choice, level lot, some young fruit trees on property; reasonable terms. Price (if sold at once) $1575

Fire Insurance Written.

Money to Loan.

For Rent

A choice new model home of 7 rooms, standing on a large double corner of Oak Bay Avenue. Garage on lane. Beautiful shade trees and lawn. Three additional rooms could be made. Rent $50.00 per month.

CURRIE & POWER

1214 DOUGLAS STREET PHONE 1466

Consider These

100 ft. on McKenzie Street, next to Cook street; an ideal situation for an apartment house. Only $5400

Oliver Street, 50 x 120 ..... $2100

Corner Hampton and Millgrove Avenues, 49 x 120 ..... $1100

Lillian Road, lot 50 x 120 .. $1800

Cadboro Bay Road, near Uplands, 50 x 140 ..... $1150

THE GLOBE REALTY CO.

1223 Douglas Street,
Suites 5 to 7, McCallum Block.
Phone 1613. Victoria, B. C.

A Bungalow Snap

A beautiful six roomed bungalow, complete with all modern improvements, within half a block from the car line, splendidly situated in a desirable locality; may be purchased on easy terms for a short time at only $4,500; only $900 cash payment required.

Welch Brothers & Co.

1006 Government St.

Ker Addition Snap

Portage Avenue—3 fine, high lots, only 5 minutes from car and 2 minutes from Gorge Rd. Price, very easy terms, only $2,300

Park View Drive—New 4-roomed bungalow, fine, high lot, near car and Gorge water. Very good buying. Easy terms. Only $2,800

GORGE VIEW REALTY CO.
Corner Gorge and Tillicum Roads.

VICTORIA CARNIVAL WEEK—August 4 to 9, 1913.

Hardly Seems Possible

Ladies daily express their surprise when they learn that we make Suits to order from imported materials for $25.

CHARLIE HOPE

Phone 2689.
1434 Government Street

Port Angeles

Railroad now under construction

Buy at once, if you want to make money. Only desirable properties handled.

B. S. ODDY

1014 Broad St. Pemberton Blk.
Established 1890

James Bay Snap

Michigan Street, close to Government, 5-roomed house on lot 47 by 120. Price only

$5000

$1500 cash, balance to arrange.

Dalby & Lawson

615 Fort Street.

R. B. PUNNETT

407 to 409 Sayward Block,
Victoria, B. C.
Phone No. 1119. P. O. Box 735

Cowichan River

Ten acres and modern six-roomed house, close to Cowichan River, about a mile and a half from Duncan. Price $3,700. The owner has reduced this, as he is very anxious to sell. This is a snap.

SHAWNIGAN LAKE

CHEAP BUY—5 roomed house, with waterfront, near Koenig's Station, $1,750; $350 cash, balance 6, 12, 18.

NICE LOT on the north side of West Arm, 42x350, $375; $125 cash, balance 6 and 12 months.

SEVERAL SMALL FARMS of 10 acres, all cleared, near Koenig's Station.

M. A. WYLDE

Strathcona, Shawnigan.

Roomers WATCH THE WANT ADS—determined to find the best possible one-room homes.

FOR SALE

Cameron Lumber Co. Mill Wood.

$3.00 big double load, $1.50 single load, and 4 ft. slabs. All good, sound wood. Orders promptly filled. PHONE 564

Near School

A MODERN SEVEN ROOM HOUSE on Grant street, near new High School. Lot 100x127. $1500 cash. Price $8000

A VERY PRETTY LOT on Fisguard street, near School, 60x190; room for two houses.

Price $3150

On terms.

HEISTERMAN FORMAN & CO.

ESTABLISHED 1861. 1210 BROAD STREET

PROFESSIONAL CARDS

ADVERTISEMENTS under this head 1 cent per word per insertion; 50 cents per line per month.

ACCOUNTANT.

ACCOUNTANCY for business not requiring bookkeeper's whole time. D. Macey, 301 Pemberton Block. j30

ARCHITECTS.

ARCHITECT — Llewelyn C. Edwards, architect, 418 Sayward Building. Telephone 2074.

JESSE M. WARREN, architect, 503 Central Building. Phone 3097.

JOHN WILSON, architect, 221 Pemberton Block, Victoria, B. C. P. O. Box 395. Phone 1592. Res. Phone 2541.

HUBERT SAVAGE, A. R. I. B. A., 4 Haynes Block, Fort street. Phone 3115.

C. ELWOOD WATKINS, architect, Rooms 1 and 2, Green Block, cor. Broad and Trounce Ave. Phones 2138 and L1398.

H. S. GRIFFITH, 14 Promis Block, 1006 Government street. Phone 1489.

CHIROPODISTS.

SURGEON CHIROPODISTS—14 years' practical experience in treating all foot troubles. Mr. and Mrs. Barker, 912 Fort street. j23

CONSULTING ENGINEER.

W. G. WINTERBURN, M. I. N. A., prepares candidates for examination for certificates, stationary and marine. 616 Bastion Square. Phone 1531.

DENTISTS.

DR. LEWIS HALL, Dental Surgeon, Jewel Block, cor. Yates and Douglas streets, Victoria, B. C. Telephones: Office 557; Residence, 122.

DR. W. F. FRASER, 73 Yates street, Garesche Block. Phone 261. Office hours 9.30 a. m. to 6 p. m.

ENGRAVERS.

HALF TONE AND LINE ENGRAVING—Commercial work a specialty. Designs for advertising and business stationery. B. C. Engraving Co., Times Building. Orders received at Times Business Office.

ARTISTIC ENGRAVING—Monograms, inscriptions, crests, etc. B. Albutt, 424 Sayward Bldg.

GENERAL ENGRAVER, Stencil Cutter and Seal Engraver. Geo. Crowther, 816 Wharf street, behind Post Office.

INSURANCE.

McGREGOR & CO., 731½ Fort street, General Agents, Los Angeles Fire Insurance Co., Phoenix Assurance Co., London, Eng. (life department). jy9

LAND SURVEYORS.

GREEN BROS., BURDEN & CO., civil engineers, Dominion and B. C. land surveyors, 114 Pemberton Block. Branch offices in Nelson, Fort George and Hazelton.

GORE & McGREGOR, LTD., civil engineers, British Columbia land surveyors, land agents, timber cruisers. J. H. McGregor, president; J. F. Templeton, man. dir.; Ernest J. Down, secy.-treas.; P. A. Landy, northern lands; T. A. Kelley, timber dept.; Bateman-Hutchinson, city and local. Chancery Chambers, 52 Langley street. P. O. Box 152. Phone 684. South Fort George office, McGregor Block, Third street.

LANDSCAPE GARDENER.

C. PEDERSEN, landscape and jobbing gardener. Tree pruning and spraying a specialty. Res., 606 Frances Ave. Phone L1862.

E. HOBDAY, F. R. H. S. landscape architect and garden designer. Estates artistically laid out in town or country. Staff of skilled gardeners. Offices, 413-414 Jones Building, Fort street. Phone 1735. P. O. Box 1591.

JAMES SIMPSON, 611 Superior and 1555 Oak Bay Ave. Phone L3964. Seeds, bulbs and bedding plants, best strains, well hardened and cheap, quite different from the soft, lanky rubbish so often sold. Stocks extra fine.

LEGAL.

BRADSHAW & STACPOOLE, barristers-at-law, etc., 531 Bastion St., Victoria.

MURPHY, FISHER & SHERWOOD, Barristers, Solicitors, etc. Supreme and Exchequer Court Agents, practice in Patent Office and before Railway Commission. Hon. Charles Murphy, M. P., Harold Fisher, L. P. Sherwood, Ottawa, O.

MEDICAL MASSAGE.

MASSAGE, HEALTH EXERCISES, at your home, $2. Operator late of Macfadden's Healthatorium. Appointments write Max Rolf, 116 South Turner. j19

HYGIENIC FACE TREATMENT—Electrolysis. Certificated pupil of London specialist. Mrs. Barker, 912 Fort St. j23

NURSE INKPEN, electrical masseuse, chiropody. Consultations 10 a. m. to 9 p. m. Visits patients. Spiritual medium 117-118 Hibben-Bone Block. jy2

MASSAGE—R. H. Barker, qualified masseur, from the National Hospital, London. Scientific treatment. 912 Fort St. Phone R4738.

E. McDONALD, masseur, Royal Swedish movement; outside cases by appointment. 738 Yates. 811 King's road. Phone 4655.

DON'T LOSE YOUR HAIR—Take scalp treatments; the best system. Mlle. Berge, specialist, 310 Campbell Bldg.

MRS. EARSMAN, electric light baths, medical massage. 1008 Fort St. Phone R1941

MUSIC.

MANDOLIN, banjo and piano taught by Miss Lilian Winterburn. Phone L2714. 207 Quebec street.

CONCERTINA (English) thoroughly taught by expert player. Instruments supplied. Black, 849 Fort street. j30

MISS DORIS SELKIRK, teacher of piano, late pupil of Professor Owens, of Holloway College, London, Eng., also Mr. J. D. A. Tripp, of Vancouver. Lessons given in tone production and technique. Special attention given to backward pupils. Address, Beaumont P. O., Esquimalt. j8

THE SUBURBAN COLLEGE OF MUSIC has been removed to these beautiful premises situated at 1601 Richmond avenue (between Oak Bay and Willows car lines). Any instrument. Piano and violin are specialties. Very moderate charges. Particulars on application to the Principal.

MECHANO-THERAPY.

D. J. MORRISON, M. T. D., mechano-therapist, physical culture expert. Consultations free. Office hours, 10 a.m. to 8 p.m. 921 Fort street, city. Phone 4661.

NURSING.

TRAINED NURSE desires cases; midwife by C. M. B. exam. Address Mrs. Preece, Lee Building, Broad street. Phone 1226. j22

OPTOMETRIST AND OPTICIAN.

A. P. BLYTH, the leading optician, 645 Fort St. Over 25 years' experience, and one of the best equipped establishments are at your service. Make an appointment to-day. Phone 2259.

TURKISH BATHS.

SANITARY and strictly up-to-date in every respect. Sulphur, soap lake and sea salt baths. Swedish massage and chiropody a specialty. 531½ Yates street. Phone 1856. (Men only).

TUITION.

MRS. MICHAEL HALLWARD, formerly with Sir George Alexander, F. R. Benson, and of His Majesty's, Drury Lane, etc., will take pupils for ballroom and fancy dancing, acting, elocution, etc.; $10 for one term (three months). Send applications to 1028 Hulton street. Phone L338[illegible] jy6

PROFESSIONAL CARDS

ADVERTISEMENTS under this head 1 cent per word per insertion; 50 cents per line per month.

NURSING HOME.

MATERNITY NURSING HOME—Terms moderate. Mrs. M. A. Impey, 1202 Vancouver street. Phone L4277.

PIANO TUNER.

R. H. RIMES, piano tuner, 1015 Clare street. Phone 3368. j22

PUBLIC STENOGRAPHER.

PUBLIC STENOGRAPHER—Miss V. Babington, Room 124, Belmont House. jy4

SHORTHAND.

DANIEL'S PRACTICAL SHORTHAND. Easily learned, written and read; success assured; touch typewriting and bookkeeping; individual attention; special summer rates. Day and night school. 22-23 Brown Block, 1112 Broad St. j30

SHORTHAND—Royal Shorthand (Simplified Pitman's), touch typewriting. Paying positions guaranteed after three months' course. Easy monthly payments. Bookkeeping taught. Day and evening classes. Apply for prospectus. Royal Shorthand School, 408-409 Sayward Building. Phone 2601.

THE FAMOUS GREGG SHORTHAND—Taught in over 2,000 schools. Typewriting, bookkeeping, etc. Day and evening classes. Shorthand by mail. Victoria Business Institute, 647 Michigan street. Phone 2265.

SHORTHAND SCHOOL, 1011 Government street, removed from 1109 Broad street, will re-open June 9. Shorthand, typewriting, bookkeeping thoroughly taught. E. A. Macmillan, principal.

TAXIDERMISTS.

WHERRY & TOW, taxidermists, successors to Fred Foster, 629 Pandora and Broad streets. Phone 3921.

BUSINESS DIRECTORY

ADVERTISEMENTS under this head 1 cent per word per insertion; 2 insertions, 2 cents per word; 4 cents per word per week; 50 cents per line per month. No advertisement for less than 10 cents. No advertisement charged for less than $1.

ART GLASS.

A. F. ROY'S ART GLASS, LEADED LIGHTS, ETC., for churches, schools, public buildings, private dwellings. Plate and fancy glass sold. Sashes glazed. Special terms to contractors. This is the only firm in Victoria that manufactures steel cored lead for leaded lights, thereby dispensing with unsightly bars. Works and store, 915 Pandora Ave. Phone 594.

BLUE PRINTING AND MAPS.

ELECTRIC BLUE PRINT & MAP CO., Room 214 Central Building, View street. Blue printing, maps, draughting, dealers in surveyors' instruments and drawing office supplies. Phone 1534.

ISLAND BLUE PRINT & MAP CO., basement, Sayward Block. Draughtsmen, map compilers and blue printers. City maps kept up to date. Phone 1041.

BRICK WORK

LET US ESTIMATE your cement and brick work; prices and work are right. J. F. McNamara, 942 Pandora Ave.

BUILDERS AND CONTRACTORS.

COTTAGES AND BUNGALOWS built and rented. Write Arthur Henry, Box 23, Maywood P. O. j19

TO THOSE ABOUT TO BUILD—We furnish plans and estimates free for all classes of shacks, cottages and bungalows. Phone 1671, or call Room 2, 606 Yates street. jy3

WALTER HOUGHTON & CO., general building contractors, 738 Yates street. Phone 3725. j30

JAMES WILSON, builder and contractor. Cottages, shacks, bungalows, garages, foundations, etc. Lowest prices. Plans and specifications drawn up. Write 1283½ Pembroke street. jy7

LOOK—Contractor and builder. All kinds of repairs. Estimates free. Jos. Parker, 132 Joseph street. Phone 1864.

SEE ALFRED JONES for greenhouses, motor garages, shacks, fowl houses, dog kennels, long ladders, step-ladders, fence work, cement work, or any sort of work. 1040 Rockland Ave., between Vancouver and Cook. Phone R1561.

CHIMNEY BUILDING

CALL US about that chimney or mantel work; prices and work are right. J. F. McNamara, 942 Pandora Ave.

CHIMNEY SWEEPING.

LLOYD, chimney cleaner. Phone F2183; 14 years' experience in Victoria. j30

CHIMNEYS CLEANED—Defective flues fixed, etc. Wm. Neal, 1018 Quadra st. Phone 1019.

CHIMNEY SWEEP—J. A. Morton. Phone L5165. j13

COLLECTIONS.

VANCOUVER ISLAND COLLECTION AGENCY—No collection, no charge; monthly statements rendered. 309-10-11 Hibben-Bone Building, Victoria, B. C. J. W. Wright, Mgr. Phone 3412.

MERCHANTS' PROTECTIVE ASSOCIATION collects accounts, judgments, notes, bad debts. We are credit men with the best references. 223 Pemberton Bldg. Phone 3090. o1 tf

CONCRETE AND CEMENT WORK

E. COOPER, contractor. Cement walks, floors, concrete walls with stone block finish, cement plastering. Sub-contracts taken. Estimates free. Phone 1980. Fort and Douglas. jy10

JOE LESTER, contractor for concrete foundations, cement sidewalks, floors, steps, cement plastering. Phone 4892. Res. 1025 Yates St. j20

LET US ESTIMATE that cement work; good work at the right price. J. F. McNamara, 942 Pandora Ave.

HENSON & CO., cor. Gorge and Manchester roads. Phone YY1040. Makers of concrete building blocks, houses, basements, fences or sidewalks constructed. Estimates given.

CUSTOMS BROKERS.

McTAVISH BROS., customs brokers. Out of town correspondence solicited. 524 Fort street. Phone 2615.

ALFRED M. HOWELL, customs broker, forwarding and commission agent, real estate, Promis Block, 1006 Government. Telephone 1501; Res., R1671.

DECORATING.

PAINTING, PAPERHANGING, ETC.—Estimates free. Fred. Webb, successor Geo. Brooke & Co., Phone 368, 2003 Government. j30

PAINTING, paperhanging, etc. Ring up 368, Fred. Webb, 2003 Government St. j10

PAINTING, paperhanging and kalsomining neatly done; prices reasonable. Phone L4344. j14

DRESSMAKING.

MRS. J. ROBERTS, 1133 Yates street. Ladies' day and evening gowns; perfect fit guaranteed. j17

DYING AND CLEANING.

THE "MODERN" — Cleaning, dyeing, pressing, repairing. Ladies' fine garment cleaning a specialty. 1310 Government St. (opposite Empress Theatre). Phone 1887. Open evenings.

B. C. STEAM DYE WORKS—The largest dyeing and cleaning works in the province. Country orders solicited. Tel. 200. J. C. Renfrew, proprietor.

BUSINESS DIRECTORY

ADVERTISEMENTS under this head 1 cent per word per insertion; 2 insertions, 2 cents per word; 4 cents per word per week; 50 cents per line per month. No advertisement for less than 10 cents. No advertisement charged for less than $1.

CONTRACTORS

FOR ESTIMATES on carpenter work and concrete work see R. T. McDowell, 503 Superior street. Phone L1167.

DRY CLEANING.

HERMAN & LEVY, French dry cleaners. Ladies' fine garment cleaning, alterations on ladies', and gents' garments our specialty. We call and deliver. 849 Yates street. Phone 1586. Open evenings.

EMPLOYMENT AGENCY.

EMPLOYMENT BUREAU—Wah Ying Tai & Co., 606 Fisguard street. P. O. Box 1220. Phone 1426.

INTERNATIONAL EMPLOYMENT AGENCY, 1406 Store street. Phone 2564.

L. N. WING ON, 2017 Douglas street. Phone 23.

FISH.

WM. J. WRIGLESWORTH, 1421 Broad street. Fresh fish every day, also smoked fish in season. Phone 661.

FURNITURE MOVERS.

JEEVES BROS. & LAMB TRANSFER—Padded vans for furniture and piano moving, trucks for general trucking. Office, 726 View St., phone 1667; res., 507 Gorge Road, phone L4236.

JEPSEN'S TRANSFER—We have up-to-date padded vans for furniture and piano moving; also express and trucks. Telephones 4068 and 1082. Office corner Government and Broughton. Residence, 343 Michigan street.

FLOOR OILS.

IMPERIAL WAXINE, Amberine, Floor Oil, Lusterine, Auto Polish. Imperial Waxine Co., Phone 1968, 928 Fisguard St.

FURRIER.

FURRIER—Fred Foster, 1216 Government street. Phone 1537

GARDENING.

JOB GARDENING WORK of all kinds; lawns laid out a specialty. Phone F2993 or write S. B. Bryant, Thoburn P. O. m17 tf

JUNK.

JUNK WANTED, JUNK — Auto tires, brass, copper, lead, barrels, sacks, cast iron. We pay absolutely the highest prices. It will pay you to sell to The Great Western Junk Co., 1421 Store St. Phone 449.

LAUNDRY.

STANDARD STEAM LAUNDRY, LTD.—The white laundry. We guarantee first-class work and prompt delivery. Phone 1017. 841 View street.

LIVERY STABLES.

THE B. & S. STABLES, 741 Fisguard street. Phone 244. Livery, hacks and board. Furniture moving a specialty.

CAMERON & CALWELL — Hack and livery stables. Calls for hacks promptly attended to day or night. Telephone 693. 711 Johnson street.

RICHARD BRAY, Livery, Hack and Boarding Stables. Hacks on short notice, and tally-ho coach. Phone 182. 782 Johnson street.

METAL WORKS.

PACIFIC SHEET METAL WORKS—Cornice work, skylights, metal windows, metal, slate and felt roofing, hot air furnaces, metal ceilings, etc. 1009 Yates street. Phone 1772.

MILL WOOD.

CANADIAN PUGET SOUND mill wood and slabs, $3 double load, $1.50 single load. Sikh Wood Co. Phone 25.

PAINTING.

ROOFS PAINTED or tarred, mossy roofs swept. A. J. Davidge, Phone L5165.

PAWNSHOP.

AARONSON'S PAWNSHOP has removed from Broad street to 1420 Government street, opposite Westholme Hotel.

PLASTERING.

PLASTERING CONTRACTOR — Wm. Hunter, plastering contractor, 817 Fort street. Estimates free. Phone L2041. s2

PLUMBING AND HEATING.

VICTORIA PLUMBING CO., 1052 Pandora street. Phone L3776.

PICTURE FRAMING.

PICTURE FRAMING — The best and cheapest place to get your pictures framed is at the Victoria Art Emporium. A good selection of moulding in stock. Commercial work especially catered for. 631 Niagara street. Phone L3161.

POTTERY WARE, ETC.

SEWER PIPE, Field Tile, Ground Fire Clay Flower Pots, etc. B. C. Pottery Co., Ltd., corner Broad and Pandora streets, Victoria, B. C.

ROCK BLASTING.

J. PAUL, contractor for rock blasting. 1821 Quadra street, Victoria, B. C. jy18

ROOFING.

THOMAS ROOFING CO., slate, tar and gravel, asbestos slate damp proofing, corrugated iron, and mastic flooring. All Thomas specification roofs guaranteed ten years. Phone L4722.

H. B. TUMMON, slate, tar and gravel roofer, asbestos slate; estimates furnished. Phone L2098. 522 Hillside Ave

SCAVENGING.

VICTORIA SCAVENGING CO. Office, 1826 Government street. Phone 662. Ashes and garbage removed.

SHOE REPAIRING.

WE HAVE REMOVED our stock of men's boots and shoes to Oriental Alley. Prices low on high cuts for 2 weeks only. Modern Shoe Repairing Co., Oriental Alley, opposite Bijou Theatre.

SHIRT MAKERS.

SHIRTS MADE TO ORDER. We carry English Oxfords, zephyr, cambric. Custom Shirt Makers, 1856 Chestnut Ave. Phone L3632. jy4

STOVES, ETC.

STOVES, HEATERS, RANGES, bought, sold and exchanged. Foxgord, 1608 Douglas. Phone L1890.

TAILORING.

THE NEW YORK TAILORS have quite a feature. For 15 days only they are making ladies' or gents' suits at $25. See the windows. Union labor. 730 Fort. Phone 3556. jy3

TRANSFER.

TRANSFER—Why pay more when you can have your baggage checked by the Reliable Transfer Co. to and from all boats and trains, anywhere in the city, 25c. a piece. Freight, furniture and piano moving. Phone 2895. Office, 610 Cormorant street. j9 tf

VACUUM CLEANERS.

POWER VACUUM CLEANER—Dust and stains removed. 1603 Jubilee street. Phone 2405. jy2

AT 721 YATES you can buy or rent a Duntley Vacuum Cleaner. We also do carpet cleaning. Prices reasonable. Phone 4618.

W. PEACOCK. Phone 4616.

AUTO VACUUM CLEANER. Phone L2757.

BUSINESS DIRECTORY

ADVERTISEMENTS under this head 1 cent per word per insertion; 2 insertions, 2 cents per word; 4 cents per word per week; 50 cents per line per month. No advertisement for less than 10 cents. No advertisement charged for less than $1.

SHINGLING.

SHINGLING DONE. Phone L2098. jy9

SHOW CARDS.

FOR YOUR window display show cards see Nicholls, 17 Haynes Block, Fort St.

TYPEWRITERS.

RENT a visible typewriter, $3 per month. Other machines at $2 per month, $5 for three months. Large stock ready for delivery. Telephone 2914. Remington Typewriter Company, 215 Pemberton Block. jy10

TRUCK AND DRAY.

VICTORIA TRUCK & DRAY CO., LTD.—Office and stables, 749 Broughton street. Telephones 13, 4768, 1793.

WATCHMAKERS AND JEWELLERS

IVES & TELFER, successors to A. Petch, 707 Pandora street. English watch repairing a specialty. Jewellery manufactured and repaired. First-class work guaranteed.

WINDOW CLEANING.

WHEN PHONING the James Bay Window Cleaning Co. note the new Phone No., 1706. jy3

DON'T FORGET to phone 1705. James Window Cleaning Co. Res., 344 Coburg St. jy2

ATTENTION—To ensure thoroughness and promptitude, Phone L1382, the Island Window Cleaning Co., 731 Princess Ave., for window cleaning and janitor work.

Y. W. C. A.

FOR THE BENEFIT of young women in or out of employment. Rooms and board. A home from home. 756 Courtenay street.

LODGES.

COLUMBIA LODGE, No. 2, I. O. O. F., meets Wednesdays 8 p. m. in Odd Fellows' Hall, Douglas. D. Dewar, R. S., 304 Cambridge.

COURT CARIBOO, No. 748, I.O.F., meets the second and fourth Tuesdays of each month in A. O. U. W. Hall. J. W. H. King, Rec. Sec. E. P. Nathan, Fin. Sec.

K. of P.—No. 1, Far West Lodge, Friday, K. of P. Hall, North Park street. R. R. F. Sewell, K. of R. & S. Box 544.

VICTORIA, No. 17, K. of P., meets at K. of P. Hall, North Park street, every Thursday. E. C. Kaufman, K. of R. & S. Box 164.

A. O. F., COURT NORTHERN LIGHT, No. 5935, meets at Foresters' Hall, Broad street, 2nd and 4th Wednesdays. W. F. Fullerton, Secy.

THE ORDER OF THE EASTERN STAR meets on second and fourth Wednesday at 8 o'clock in K. of P. Hall, North Park street. Visiting members cordially invited.

THE ANCIENT ORDER OF FORESTERS, Court Camosun, No. 9233, meets at Foresters' Hall, Broad St., 1st and 3rd Tuesdays. T. W. Hawkins, Sec.

SONS OF ENGLAND B. S.—Pride of the Island Lodge, No. 131, meets 2nd and 4th Tuesdays in A. O. F. Hall, Broad St. Pres., J. J. Fletcher, 1412 Govt. St.; Sec., W. H. Trowesdale, 520 William St., phone L4977, city.

ROYAL ARCANUM—Majestic Council, No. 1513, meets in the A.O.U.W. Hall, Yates street, 1st and 3rd Fridays in each month. Visiting brethren welcome.

I. O. G. T.—Nulli Secundus Lodge, No. 93, meets every Thursday at 8 p. m., at 721 Caledonia avenue. R. Macnicol, Secy., 7 Dupplin street, Maywood P. O.

FRATERNAL UNITY OF THE WORLD meets at K. of P. Hall, North Park St., 1st and 3rd Thursdays in each month. J McHattie, president, 2619 Grahame St. R. A. Murrant, secretary, 506 Fort St.

FOR SALE—ARTICLES.

BICYCLE, almost new, bargain, $18, will sell quick. Seen at 1424 Government St. j16

GUN, double barrel, 12-bore, breechloader, English maker, first-class condition, with accessories, for $40, having no further use. Apply 2360 Cookman street. j16

FOR SALE—Office furniture for 2 rooms, all new, will sell cheap. Box 7712, Times. j16

FOR SALE, CHEAP—Edison phonograph and a good parrot; fine talker. Apply after 5 p. m. Emery Holden, room 9, 710 Johnson St. j14

FOR SALE—Cheap (cash), 1913 model, Indian motorcycle, practically new, ridden 350 miles; owner must sell, leaving city. Apply Steward's Office, Empress Hotel. j14

M. STERN, successor to W. Morris, 609 Yates St., 1st floor, will pay you the highest cash price for ladies' or gentlemen's cast-off clothing or articles of any description. Will call at any place. Phone No. 4810.

FOR SALE—Winchester rifle, 30.30 cal., $12; Colt's revolver, 32.20 cal., $10; patent mitre box and saw, $6.75; Hohner accordeon, $4.50; Gillette safety razors, $2.50; Wade & Butcher razors, 45c.; English concertina, $15; large marine telescope, $8.75. Jacob Aaronson's new and second-hand store, 572 Johnson street, 6 doors below Government, Victoria, B.C. Phone 1747.

FLAT BOTTOM BOATS made to order. Jones, 1046 Rockland Ave., close to Vancouver street. Phone R1561.

WHY CONSIDER CAR FARE when you can save 10 to 20 per cent. by buying your furniture, bedsteads, carpets, etc., at the Esquimalt Furniture Store, next to Locke's butcher shop. We deliver free to any part of the city.

FOR SALE—Malleable and steel ranges, $1 down, $1 per week. 2001 Government street.

AGREEMENTS OF SALE.

WILL SELL $3,000 agreement of sale, payable $25 per month, at 7 per cent., for $2,400. What offers? Box 2703, Times. j16

AGREEMENTS OF SALE discounted, from principals only. Box 2706, Times, or Phone 1099. j19

IMPORTANT TO PROPERTY OWNERS—If you have a house, vacant lot or close in acreage that you are prepared to offer at bargain price, come and see us. We make the sales. Open evenings 7.30 to 9 o'clock. Agreements of sale discounted. National Realty Co., 1232 Government street. j18

AGREEMENT OF SALE—Sound, $6,000, pays $100 per month; liberal discount; principals only. Box 2669, Times. j14

AGREEMENTS OF SALE purchased. No delay in completing any purchase made. Best terms. Canada West Trust Co., Ltd., Room 3, Winch Building, 640 Fort street.

LOST AND FOUND.

STRAYED—From Sooke, bay mare. Finder kindly notify Pierre Lowe, Esquimalt Indian Reserve. j19

FOUND—Pointer dog, Calgary tag. Apply F. W. Fawcett, King's road and Douglas street. j16

LOST—Either on Jubilee street or Oak Bay avenue, one kit of automobile tools. Return to 1531 Jubilee street. Reward. j14

PERSONAL.

WANTED—The address of people suffering with rupture that wish relief and cure. Write Specialist, Box 1158, Victoria, B. C.

HELP WANTED—MALE

RESPECTABLE LAD wanted for delivery work. Golden West Bakery, Princess and Quadra streets. j14

BOY WANTED—Apply Diggon Printing Co., Pemberton Bldg., Broad St. entrance. j18

WANTED—Canvasser for household goods, instalment plan. Box 2675, Times. j14

PRINTING CANVASSER WANTED—One who can get the business. Apply Box 2567 Times. j18

PRESSER WANTED at once. Pantorium Cleaners, 1107 Fort St. j13

BOY WANTED — At Jameson's, 754 Broughton St. j11

WANTED—First-class fire insurance solicitor for solid board company. Apply Box 7685, Times. j14

WANTED—Thoroughly experienced carpet and linoleum layer, and window shade maker. Standard Furniture Co. j14

WANTED—Active men or women to travel and appoint agents; experience unnecessary; good salary; railway fare and commission paid. Write Nichols, Limited, publishers, Toronto, Canada. j9

HELP WANTED—FEMALE.

WANTED — Experienced stenographer. Apply Box 7720, Times. j16

WANTED—20 women to take part in the open air pageant. Phone 3894. Mrs. Foot. j14

WANTED—A capable house maid. Apply evenings at 724 Esquimalt road. Box 2566 Times. j14

SITUATIONS WANTED.

MAN wants position as assistant bookkeeper, willing to assist in warehouse. Mackay, 907 Richmond avenue. Phone L4835. j18

WANTED—By a practical nurse, maternity cases. Will take cases in country. Box 2618, Times. j17

WANTED—House cleaning; day $2; by Mrs. Stephenson, 1724 Cook street. jy3

CHAUFFEUR, active and respectful, 10 years' experience, testimonials, would suit private English family. Box 2301, Times. j30

PIANO LESSONS given at pupils' home. Any part of city. Terms very moderate. Box 1941 Times. j21

ROOMS AND BOARD.

LARGE, PLEASANT ROOMS, first-class, modern, with meals, near Parliament Buildings and Park. 641 Superior St. j19

"ARDGOWAN," 433 Superior street. Comfortable rooms, with or without board; also light housekeeping rooms, every convenience; terms moderate. Phone L3016. Car stops at the door. j19

THE KENSINGTON, 919½ Pandora Ave. Single room, $4 up. j19

JUST OPENED—Business men's boarding house, newly furnished throughout, every modern convenience, good table. Apply Gardiner's Drug Store, corner Cook and Pandora, or Phone 1819. j25

ROOMS, with or without board. 1116 N. Park street. jy12

ROOM AND BOARD — English family. 340 Coburg St., James Bay. j19

BOARD AND ROOM — $6.50 per week. 1012 Richardson St. j17

FIRST-CLASS BOARD AND ROOM, also table board, all modern conveniences. 715 Broughton street. j14

BOARD AND ROOM, $7; 10 minutes P. O. 121 Menzies street. jy9

THE BON ACCORD, 845 Princess Ave. First-class room and board, terms moderate. Phone L2857. s7

ROOM AND BOARD—Terms moderate. 516 Hillside avenue. Phone L5252. j8

GOOD BOARD AND ROOM, 430 Dallas. R4063. j22

COMFORTABLE ROOMS, with first-class board, for two gentlemen. 1251 Pandora street. j22

FURNISHED ROOMS.

FURNISHED ROOM, use of kitchen, all conveniences. 1036 Hillside avenue. jy13

TWO LARGE BEDROOMS, double bedded, $10 and $16 per month; walking distance. 1260 Fort. j18

TO RENT—Two furnished bedrooms, board if desired. 680 Burnside road. j14

FURNISHED ROOMS. 1707 Blanchard. j12

WANTED—A gentleman who will share room in a private family, separate beds, home comforts, phone and all modern conveniences, centrally located. Phone L3076.

COMFORTABLE ROOMS, $2 per week. 331 Niagara street. j17

LARGE, sunny bedroom, private sitting room (en suite), front rooms; breakfast; English family; close to park, sea and Beacon Hill car. Phone R1212. j16

TWO furnished housekeeping rooms, hot and cold water; 39 Ontario St., near beach. j14

TO LET—Large front bed-sitting room, with kitchenette. 1141 Fort street. Phone R3952. m8 tf

SINGLE ROOMS, hot and cold water throughout, electric lighted, newly furnished, steam heat. 2914 Douglas. The Belwil. p29

FURNISHED, double or single bedroom. 305 St. James street, James Bay. j15

NEW HOTEL BRUNSWICK—Best location, no bar, strictly first class, special winter rates, two entrances. Corner Douglas and Yates. Phone 317.

ARLINGTON ROOMS, 819 Fort St., steam heated, hot and cold running water, clothes closets in every room; moderate rates. Phone 2842.

COMFORTABLE furnished room, only few minutes' walk from city centre, terms very reasonable. 735 Princess avenue. Phone L1382.

JAMES BAY HOTEL, South Government street. Family hotel, splendid location, facing Beacon Hill Park, 4 blocks from Post Office and boat landings, 100 rooms, modern throughout, singly or en suite. American plan, weekly rates from $12.50. Excellent cuisine. Phone 2304.

VENICE ROOMS—Just open, at 713 View street, new and modern, $4 per week. j22

HOUSEKEEPING ROOMS

LARGE ROOMS, nicely furnished for light housekeeping, very reasonable, two blocks from post office; gas and phone. 734 Humboldt street. j19

ONE OR TWO-ROOM HOUSEKEEPING, all conveniences, near park and car. 553 Simcoe street, corner Clarence. j16

TO RENT—Nicely furnished housekeeping rooms, also furnished room, hot and cold water, with use of bath. 626 Princess avenue. j14

TO RENT—2 furnished housekeeping rooms, $20 per month. 1131 Johnson street, just above Cook street. j18

TO RENT—Two furnished housekeeping rooms. Apply 1713 Fernwood road. j14

TO RENT — A flat of rooms for light housekeeping, close to Fowl Bay Beach. 215 Robertson St. j16

FOR RENT—Two extra large housekeeping rooms, ground floor, pantry, range and bath. 1403 Harrison. j16

HOUSEKEEPING ROOMS—Are you looking for clean, furnished, housekeeping rooms at moderate prices, in an attractive locality and close in? If so, call up R4385. 1034 Queen's Ave. Also furnished bedrooms. j16

TWO FURNISHED housekeeping rooms. 314 Oswego street. jy3

NICELY FURNISHED housekeeping rooms, near Fountain; rent reasonable. 600 Gorge road. Phone R1637. j24

MODERN housekeeping apartments, hot and cold water throughout. 2914 Douglas street. The Belwil. j29

FURNISHED housekeeping rooms, two blocks from P. O. 738 Humboldt St. jy5

HOUSEKEEPING ROOMS (Continu'd)

MODERN housekeeping apartments, single rooms, hot and cold water throughout, electric lighted. 2914 Douglas. The Belwil.

TO LET—Suite of housekeeping rooms, furnished or unfurnished; gas connection. 2655 Rose St. a22tf

FOR RENT.

TO RENT—Three-room flat, $15 per month, light included. 2614 Quadra St. j14

THREE-ROOM SHACK, Sims avenue, Parkdale, $6 per month. Apply Tillicum P. O. j18

TO RENT — Beautiful 10 roomed home, close to Beacon Hill Park, completely furnished; 5 bedrooms, 2 toilets, modern in every way; accommodation for auto. No boarders, private family desired. Apply P. O. Box 1508. j14

FOR RENT—Six roomed house, furnished, and stable. Furniture for sale cheap if desired. 2572 Belmont, corner Haultain St. j14

TO LET—Store on Fowl Bay road, 100 ft. off Oak Bay avenue, $25 per month. W. J. F. Mallagh, Phone 2974. j14

FOR RENT—Large store, centrally located, on main business street, suitable for furniture or other business. Apply Box 7675, Times. j24

TO RENT—Store on Johnson street. Apply Victoria Phoenix Brewing Co. j14

FOR RENT—4 roomed house, 3 rooms furnished, very reasonable. Richmond road, near University School. j16

ROOMS, suitable for offices, well lighted. 909 Government street. j14

FOR RENT—Until 1st September, 5-room, furnished house, near Fort and Spring Ridge car line. 1437 Vining street. j14

FOR RENT—Camping ground, Gorge district. Apply 917 North Park street. j18

TO RENT—9-room house, near car line. Apply Globe Realty Co., McCallum Block. j16

TO RENT—2 suites, each containing 3 large rooms, bathroom and pantry, close to park and beach, rent $30 and $35 per month. Apply Linden Grocery, corner Linden and May streets. j18

THREE ROOMED, well built house, on lot 50 ft. frontage Meadow Place, two minutes' walk from Oak Bay or Fort street car lines; $17 per month; snap. McCutcheon Bros., Ltd., Phone 2974. j14

TO RENT—Neat, 5 roomed bungalow, Fairfield, close to car, fully modern, $35. Grubb & Letts, Central Building. j14

FOR RENT—Furnished, 6 roomed house, modern conveniences. Apply mornings, 420 Michigan. Phone 1330. j14

FOR RENT—Close in 6 roomed house, only about 10 minutes' walk from the City Hall; $30 per month. May, Tisseman & Gemmell, 730 Fort. j16

FOR RENT on lease, 4 good houses. McGregor & Co., 731½ Fort street. j16

FOR RENT—Three-room, furnished cottage, no children, Hillside car. 1521 Pearl street, Oaklands. j14

TO LET—7 roomed house on Belmont avenue, all modern improvements of the best; only the best class need apply. Phone R4329. j14

SEVERAL new, modern, furnished and unfurnished houses to let, rent from $25 to $65 per month. Baird & McKeon, 1210 Douglas street. j19

TO RENT—4 room bungalow, with conveniences, 1 1-4 mile circle, close to car; $22.50 per month. Apply Owner, Box 2645, Times. j17

SIX ROOMED HOUSE, moderate rent, near Parliament Buildings; furniture for sale, $200. Box 2686, Times. j19

FOR RENT—Furnished house of 7 large rooms, near Fort street car line; 18 months' lease if desired. Apply Box 7714, Times. j16

SIX ROOMED, furnished house, Fernwood Estate. Apply 2313 Quadra. j19

NEW, 4-ROOM HOUSE to let, on Millgrove street, $20 per month. Apply E. S., 1914 Maple street. j19

TO RENT—To careful party, good piano, reasonable. Phone 2592. j17

FOR RENT—Front office of two rooms, central position, cheap rent, furnished or unfurnished; would give lease. Box 7711, Times. j16

TO RENT—4 roomed house on Orillia street, Gorge road, $16 per month. Apply E. Clifford. j13

THREE UNFURNISHED ROOMS to let. 1014 Caledonia Ave. j14

FOR RENT—Four houses. Los Angeles Fire Insurance Co. McGregor & Co., 731½ Fort street. j7

FOR RENT—Furnished houses for the summer months in all parts of the city. J. R. Bowes & Co., Ltd., 760 Fort street. Phone 2724. j16

TO RENT—2320 Hulton St., on third lot from car line, 5-room new bungalow; big lot. Flint & Co., 532 Broughton St. j17

FOR RENT—Offices, corner Pandora. P. O. Box 1166. j15

OFFICE—One room office in Times Building. Apply at Times Office.

EXCHANGE

WILL EXCHANGE Mitchell five-passenger car for equity in good building lot. Box 2662, Times. j14

WE ARE NEGOTIATING a great many trades; have buyers Edson, Edmonton, Saskatoon, G. T. P. and C. N. R. towns, etc. Mutual Investment Co., 570 Johnson street. j14

FOR SALE—LIVE STOCK

NANNY GOAT for sale. 1036 Hillside avenue. j18

HORSES FOR SALE. Apply Thorpe & Co., Ltd., David street. j17

MONEY TO LOAN.

MONEY TO LOAN—We have the following sums awaiting investment: $1,000 (3), $1,200, $1,500, $2,500, $3,000, $6,000, on close in properties. Heisterman Forman & Co. j16

TO LOAN—$1,000 and $500 on first mortgage revenue producing property. P. R. Blaikie, 601 Sayward Block. m28 tf

WANTED—ACREAGE.

A SPECIAL NOTICE—Get your property on our list at once. Acreage, vacant lots, houses. We have a large number of clients coming with money to invest during June and July. Call to-day at the office of A. D. Malet & Company, fourth floor, Central Building. j30

WANTED—PROPERTY.

WANTED—At Esquimalt, near car, a 4 or 5 roomed house, client waiting for us to get him this. Particulars quickly please. Beckett, Major & Company, Ltd., 643 Fort street. j14

WANTED—From owners. We have calls for some good lots in Fairfield Estate, between Moss and Cook and Dallas and May streets, and Oak Bay district; must be bargains. National Realty Co., 1232 Government street. Open evenings 7.30 to 9 o'clock. j14

A SPECIAL NOTICE—Get your property on our list at once. Acreage, vacant lots, houses. We have a large number of clients coming with money to invest during June and July. Call to-day at the office of A. D. Malet & Company, fourth floor, Central Building. j30

FOR SALE—POULTRY AND EGGS.

EGGS FOR HATCHING—From the following pure bred varieties: Regal White Wyandottes, Imported White Leghorns, Black Minorcas and Barred Plymouth Rocks; $1.00 per setting, $6.00 per 100. Apply R. Waterhouse, care Marine Iron Works, Pembroke St. Phone F2660. jy3

BUSINESS CHANCES.

PACIFIC COAST BUSINESS LOCATORS

The Largest Business Sellers on Vancouver Island.

618 Yates Street, Victoria, B.C. Phone 216

GENERAL STORE in a prairie town, with no opposition, doing a $50,000 a year turnover. Owner will sacrifice and take Victoria property as part payment. 618 Yates street.

HOTEL, town of 4,000; will sell with or without bar; good lease. 618 Yates St.

I HAVE CASH to invest in trust company stocks, insurance company stocks and agreements. Box 1963, Times. j22

FOR SALE—Restaurant. Apply at Panama Hotel Restaurant, 536 Johnson street. j16

WANTED—Loan of $5,500 on Fort street property worth $20,000. Apply Box 7713, Times. j16

WANTED—$50,000 for sound, industrial proposition, big profit. Particulars to principals. Box 2673, Times. j14

MACHINIST WANTED to rent or run machine shop. W. G. Winterburn, 616 Bastion Square. m20tf

MISCELLANEOUS.

WALLFLOWER, Vulcan, the best crimson Cranford Beauty, the best yellow, fine plants; per doz., 15 cents; per 100, $1. Simpson, 1555 Oak Bay Ave. j18

ANTIRRHINUMS (snapdragon), in five finest kinds to color; 25 cents per doz., $1.50 per 100. Simpson, 611 Superior. j18

DRESSMAKING DONE at 1023 Pandora avenue. j18

A MARRIED WOMAN with one child would like to manage a rooming house or small hotel, experience, best of references. Box 2658, Times. j14

YOUNG LADY will do office work free for use of typewriter in office. Box 2619, Times. j17

DRESSMAKING, 210 Michigan. Charges moderate. j16

NOTICE—Stage for Cordova Bay leaves the Reliable Transfer Office, 610 Cormorant street, above Government, every Sunday 9 a. m. Returning, leaves Cordova Bay at 5 p. m. Fare: Single, 50c.; return, 75c. Phone 2895. j9 tf

GRAMOPHONE OWNERS—Your records exchanged, giving you a new selection of music whenever you wish from 10 cents each, weekly or monthly contracts arranged. P. O. Box 1345. j14

A GUARANTEED CURE for rheumatism. Write "Makegood," Esquimalt, B. C., Post Office, when a three weeks' treatment will be commenced on conditions that if not satisfied with the treatment notice be given within the first two weeks under registered letter, which shall relieve responsibility of payment, otherwise to be charged $5. Excellent local testimonials and no registered letters. jy9

ELITE STUDIO, 909 Government street. Films developed, enlarging portraits; only expert workmen. j30

IF YOU have a road or subdivision work to be done, phone G. R. Hopkins, L3628, or call 1618 Bank St. j30

FOR ESTIMATES on carpenter work and concrete work see R. T. McDowell, 503 Superior street. Phone L1167.

FOR ALTERATIONS, jobbing work, repairs, etc., apply to J. W. Bolden, carpenter, 1616 Cook street, or Phone 1308.

WANTED—Teamsters and others to patronize the new Victoria West Feed Store. Everything in flour and feed line in stock. John A. McLeod, 601 Esquimalt road. f11tf

FOR GOOD RESULTS list your property with G. S. Leighton, Campbell Bldg. Phones: Office, 1500; Res., 2533.

VANCOUVER ISLAND EMPLOYMENT BUREAU—All kinds of help supplied, both male and female. Note address: 1323 Douglas St. Phone 1910.

LEAKY ROOFS repaired and guaranteed. Tel. L4611.

WANTED—HOUSES

A SPECIAL NOTICE—Get your property on our list at once. Acreage, vacant lots, houses. We have a large number of clients coming with money to invest during June and July. Call to-day at the office of A. D. Malet & Company, fourth floor, Central Building. j30

WANTED—MISCELLANEOUS.

WANTED—A second-hand camera, in good condition, post card size preferred. Apply Box 2697, Times. j16

WANT TO HIRE a cheap horse for summer. Apply Box 2690, Times Office. j16

WANTED—Canoe or small rowboat. Box 1696, Times. j19

SHARES in good local industrial or financial concern to hold for investment. Owners call on Walter Ure, 1115 Langley street, Phone 4870, or 151 Wellington avenue, Fairfield, Phone R4118. j18

WANTED—$3,500 first mortgage, ample security; principals only. Box 2669, Times. j14

ROOMS WANTED—A young lady, at business during the day, would like room and board, in private family; must be first-class. Apply Box 2654, Times. j14

LOAN WANTED, from $8,000 to $10,000; would pay 9 per cent.; first-class security. Communicate 1705 Cook street. j17

WANTED—Carpenter shop, 20x40, more or less, within two-mile circle. State rent and particulars. Box 2544, Times. j14

WANTED—Field or water spaniel puppy dog, four or five months old. Apply Box 2552 Times. j14

WANTED—A floating boat house. Apply Box 2564 Times. j14

STOVES WANTED—Cook and heaters, for Ft. George. Must be cheap. Box 2464 Times. jy5

M. STERN, successor to W. Morris, ladies and gentlemen, it will pay you to come upstairs, 609 Yates St., 1st floor, and look at our uncalled-for clothing. We also have other articles of all kinds. Phone No. 4810.

GENTLEMAN requires room and board, private family. Give full particulars. Box 2291 Times.

WANTED—Old feather beds. Address J. H. Cohen, General Delivery, Victoria, B. C. j16

WANTED—Highest cash price paid for cast-off clothing, boots and shoes, carpenters' tools, pistols, shotguns, trunks, valises, etc. Phone or send a card and we will call at any address. Jacob Aaronson's new and second-hand store, 572 Johnson street, 6 doors below Government, Victoria, B. C. Phone 1747.

FOR SALE—LOTS.

A SNAP—Hampton road, near Harriet, lot 50x171; $950, easy terms. Malet & Company, fourth floor, Central Bldg. j19

TO TRADE—$500 equity in lot for boat or automobile. Apply Box 2575 Times. j14

ESQUIMALT BARGAIN—Large lot on Lyall street, near Fraser, with 2 modern 5 room cottages, $5,800; this property is producing revenue of nearly $600 per year. For particulars apply owner, P. O. Box 288, or Phone 745. m2 tf

FAIRFIELD—Earle Rd., one minute's walk from car line, lot 44x1[illegible]; price $1,-800, cash $600. Colwood, 20 acres, right close to station; $600 per acre, easy terms. Victoria West, Pine St., 7-room house; price $3,150, cash $750, balance easy. 1802 Government St. j18

A SPECIAL NOTICE—Get your property on our list at once. Acreage, vacant lots, houses. We have a large number of clients coming with money to invest during June and July. Call to-day at the office of A. D. Malet & Company, fourth floor, Central Building. j30

SEND IN YOUR SNAPS—We have clients waiting. Open evenings. H. Cuthbert & Co., 635 Fort St. Phone 1610. j14

Saanich Cars
June 18
to "Altadena"

Wilkinson Rd. Station, within three minutes' walk. Lots from $600, ¼ cash. Reasonable restriction.

SECURITY UNDERWRITERS LIMITED
Central Building
Phone 3231

FOR SALE—LOTS.

A BARGAIN—Choice situation, waterfront lot, Oak Bay esplanade, 50 ft. x 210, with splendid sandy beach, 2 minutes from car, with 5-room bungalow; will sacrifice for $5,500, easy terms. H. M., care of Munday's Shoe Store, 1227 Government street. j31

OAK BAY—Another god buy, Gordon St. A-1 building site, 50x120. Look at the price; $1,000, on easy terms. Open evenings. Herbert Cuthbert & Co., 635 Fort St. Phone 1610. j14

INVESTORS—Look at this, the biggest snap in Oak Boy. Choice building site, 50x112, water, sewer, etc., on McNeil Ave. Note the price, $1,550, on terms. Open evenings. H. Cuthbert & Co., 655 Fort St. Phone 1610. j14

PROPERTY OWNERS, ATTENTION—If you have anything exceptionally cheap which you want to sell, bring it in. Lot listed with us in the morning sold in the afternoon. House listed in the evening sold the next morning. Depends on price and terms. Open evenings. Herbert Cuthbert & Co., 635 Fort St. Phone 1610. j14

LOT SPECIALS—Merrit street, $875 and $950; Hillside, $1800; Cedar Hill road, $1700; Mount Stephen road, $1200; Empress Ave., $1500; Cook St. corner, $1,600; Bay St. corner, $5200; Willows, 2 lots for $2,000; good terms. Los Angeles Fire Insurance Co. McGregor & Co., 731½ Fort street. j7

FOR SALE—Double corner, Maddock and Donald streets, 106x120, all fenced, garden, well and nice shack 24x14, near car and Gorge Park; price $2,300 cash. This is O. K. Apply Box 2579, Times. j14

ESQUIMALT—Adjoining car terminus and dockyard. 7 lots with frontage on two streets; price for this week only $700 per lot. P. O. Box 372. Phone 4916. j16

BAY ST., near Cook, lot 50 by 67, price $1250. A snap. See A. D. Malet & Co., 4th floor, Central Bldg. j17

EMPRESS AVE., lot 50 by 67, price $1250; easy builder's terms. See A. D. Malet & Co., 4th floor, Central Bldg. j17

A SNAP LOT, one block from Hillside, near Cook St.; reduced price $1100; easy builder's terms or arrange. See A. D. Malet & Co., 4th floor, Central Building. j17

PRIOR ST., near Bay, high and dry, one lot 50 by 110; a bargain at $1,500; any terms arranged. See A. D. Malet & Co., fourth floor, Central Bldg. j17

BASIL ST.—Owners please note. Lot 60 by 112, near Cook, price $1600; easy terms. See A. D. Malet & Co., fourth floor, Central Bldg. j17

$15 DOWN AND $15 MONTHLY—Own your home. Your rent money will pay for it. Close to Burnside car line, school and store, 15 minutes from centre of city, fine grassy lots, 50x138; prices $300 and up. See Agnew & Fadden, 501 Sayward Block. Phone 5239. j14

WEST HALF LOT 15, BLOCK 10, Portage Ave., G. V. Park; $925 cash; $1,000 terms. Phone R3531. j14

RIGHT IN THE PATH of big things—Two choice lots, all in fruit, 60x123 each, on Quadra St., close in, near junction three main roads. Paving will be past this lot this year. The cheapest buying on the street. Price $1,350 each; very easy terms. Open evenings. Herbert Cuthbert & Co., 635 Fort St. Phone 1610. j14

EMPRESS AVE., through to Bay St., 3-4 mile circle, lot 50 by 134, double frontage. A snap for a builder or home seeker. Quick sale price $2500; easy terms. See A. D. Malet & Co., fourth floor, Central Bldg. j17

A BUILDER'S CHANCE—2 good building sites near corner of Cook and Hillside Ave. Price only $800 each; easy terms. See A. D. Malet & Co., 4th floor, Central Bldg. j17

A BIG SNAP in Garden City Park. Now, Mr. Workingman, here's one at price paid over a year ago, 66x136, splendid lot, right on car line, close to station, city water laid past property; this is on the 3-mile circle and cars commence to run next week; only $550, $175 cash, balance $15 per month. National Realty Co., 1232 Government street. j14

A BIG BARGAIN at Willows Beach. Splendid corner, 50x128, on Olympia avenue, 4 blocks from the sea, unexcelled view of Straits and mountains; special price for 3 days only $1,800, quarter cash, balance arrange; or $1,750 all cash. National Realty Co., 1232 Government St. j14

A SNAP IN PORT ANGELES—5 lots for $150; only $50 cash, balance $10 per month. This will prove a good investment for someone. S. H. J. Mason, corner Hillside avenue and Quadra. Phone L3170. j14

WILL ACCEPT fully paid shares or bonds in sound companies in exchange for some good lots or farm lands. Walter Ure, 1115 Langley street, Phone 4870, or 151 Wellington avenue, Fairfield, Phone R4118. jy12

INLET AVENUE—Large lot, 60x158, in block 6, direct from owner at $1,000, easy terms. Phone R1020. j14

BEAUTIFUL HOMESITE on Linden avenue, between Faithful street and Dallas road; $3,250, 1-3 cash. Client must have the money. McCutcheon Bros., Ltd., Phone 2974. j14

ST. JAMES STREET, OAK BAY—Five beautiful lots overlooking Oak Bay park; $1,900 each, 1-3 cash, 6, 12 and 18 months. McCutcheon Bros., Ltd., Phone 2974. j14

KING'S ROAD—Near Richmond, 150x152; $3,600, terms arranged. Clarke Realty Co., 721 Yates street. Phone 471. Open evenings. j14

SIXTH STREET—Near Richmond avenue, 50x157; $1,000, 1-3 cash. Clarke Realty Co., 721 Yates street. Phone 471. Open evenings. j14

MADDISON STREET, OAK BAY—50x120; $1,600, 1-3 cash. Clarke Realty Co., 721 Yates street. Phone 471. Open evenings. j14

BAY STREET—Close to Cook street, 50 ft. frontage; $1,475, 1-3 cash. Clarke Realty Co., 721 Yates street. Phone 471. Open evenings. j14

FIFTH STREET—A double corner, 90x115; $3,000, ⅓ cash. Clarke Realty Co., 721 Yates street. Phone 471. Open evenings. j14

QU'APPELLE STREET—Close to Burnside road, 50x120; $1,300. Clarke Realty Co., 721 Yates street. Phone 471. Open evenings. j14

FOR SALE—Cheap, one lot on Douglas road. Inquire of Mrs. Richmond, Lampson street, near E. & N. track. j16

FOR SALE—LOTS.

SCOTT STREET—Between Ryan and Unit, seven lots, 50x110; $1,050 each, 1-3 cash. Clarke Realty Co., 721 Yates St. Phone 471. Open evenings. j14

ALBINA STREET—Close to Gorge, 50x130; $800, ⅓ cash. Clarke Realty Co., 721 Yates street. Phone 471. Open evenings. j14

WEEK-END SPECIALS—80 ft. Fernwood road, 85 ft. Cedar Hill roadx128x100, fine apartment and store site; $7,500. Quadra street, 50x220, all in orchard; $1,650. Empress street, 100x158, on car line; $2,800. Terms on above properties. Guarantee Realty Co., 732 Fort street. j14

FOR SALE—Cheap, good building lot, just off Gorge road, with 15 feet actual waterfront. Apply owner, G. F. M., Sub-Station No. 3. j16

SNAP IN OAK BAY—Beautiful, level, grassy lot on Monterey avenue, 55x110; only $1,650 on terms. May, Tisseman & Gemmell, 730 Fort. j16

LOT SPECIALS—Empress avenue, $1,250. Merritt street, $950. Cedar Hill road, $1,600. Hillside, $1,600. Willows, $1,000. Railway trackage, $4,500. Good terms on all. Los Angeles Fire Insurance Co. McGregor & Co., 731½ Fort street. j16

A GILT EDGE INVESTMENT returning 13 to 17 per cent. For particulars, McGregor & Co., 731½ Fort street. Los Angeles Fire Insurance Co. j16

CAR LINE SNAP—Don't be too late. Cars start next week. Choice level lot, no rock, 50x135; for quick sale $300, $50 cash, balance over 2 years; also large corner, 118x133, on car line and two main roads, no rock, the biggest snap in this district; note the price, $600, $125 cash, balance over 2 years. Open evenings. Herbert Cuthbert & Co., 635 Fort street. Phone 1610. j16

FINLAYSON STREET—Beautiful high lot, facing north, 50x120; cheapest lot on the street; price $1,200, easy terms arranged. The City Brokerage, 1319 Douglas street. j17

SPECIAL—Magnificent view lot on the Gorge, foreshore rights; $300 under the market; easy terms to responsible party. Box 7752, Times. j20

A FINE, large, view lot, adjoining C. N. R. right-of-way and near Esquimalt developments; only $50 cash. This lot will double within the next year. Box 7753, Times. j20

SPECIAL MONEY MAKERS—Beachwood avenue, 50x100, $1,750; Cadillac avenue, near Douglas street, 50x115, $700; Grant street, near Belmont avenue, 50x130, $2,100; fruit tree lots, 57x134, $1,250. Law, Butler & Bayly. j17

EMPRESS AND BAY—Double frontage, 50x134; snap, $2,500, easy terms. Phones 3005 and 4941. j14

PRIOR STREET—Between Bay and King's, high lot; $1,800, terms arranged. Phones 3005 and 4941. j14

GORDON ST., DEAN HEIGHTS ADDITION—Cheap lot, $1,100; cash $200, balance monthly. Phone 3005. j14

CORNER of Gorge and Donald, must be sold. The owner will sell now for $2,700. Opposite corner sold for $3,050, and a house being built now. This is overlooking the Victoria City Park and Gorge, right near car line; ideal boating, electric launch. Gorge road is to be paved, and lot has some fine trees on it. Get full information and you will see how these factors combine to make a fine homesite for you or an excellent investment. Phone 4543, 310 Union Bank Bldg. j17

I HAVE A LOT on Linden, 47x110, which I will sell for quick sale at $2,500. Call and see Mr. Francis, at Dunford's, 311 Union Bank Bldg. Phone 4543. j17

$2,250 BUYS A LOT 50x141 on Chapman street. This is cheap. Francis, at Dunford's, 311 Union Bank Bldg. Phone 4543. j17

A SLAUGHTER—Two business lots for $12,000, half cash. Owner, Box 2726, Times. j17

FACTORY SITE—Just outside city limits, with trackage on the railway; this piece contains three acres of beautiful, level land; price $21,000, terms arranged. See Mr. Carlow, with Wm. Dunford & Son, Ltd., 310 Union Bank. Phone 4542. j17

GARDEN STREET—Between Bay and Haultain, two lovely, level, grassy lots, 50x129 each; special price $1,750; terms, 1-3 cash, balance in 6, 12, 18 months. See Mr. Carlow, with Wm. Dunford & Son, Ltd., 310 Union Bank. Phone 4542. j17

MOSS STREET—Between May and Oxford streets, lot 50x120; price $2,250, terms arranged. Apply Box 7743, Times. j17

3 LOTS, corner Roderick and Oak streets, each 40x120; a builder's snap; price $3,300, terms arranged. Apply Box 7743, Times. j17

NIAGARA STREET—Close to Menzies street, fine lot, 50x120, the cheapest and best lot on the street; price $3,350, terms arranged. Apply Box 7743, Times. j17

FAIRFIELD ROAD—Fine lot, size 55x120; a snap; price $1,700; terms, 1-3 cash, balance 6, 12 and 18 months. Apply Box 7743, Times. j17

FOR SALE—HOUSES.

I WANT TO SEE a cheaper house than my new 8-roomed house, 17 Bushby St., near Dallas Rd., modern and complete, for $6,300; $1,000 cash, balance arranged. Buy from the owner, A. C. Gordon, 344 Niagara St. j14

ONE of the prettiest suburban homes around Victoria; good 6-room house, surrounded by splendid orchard, shrubbery, etc.; city water and electric light, close to B. C. Electric; $3,000, terms to be arranged. Adjoining lots, with chicken houses, barn, etc., may be purchased for $700 each. Alfred A. Codd, 301 Pemberton Block. j13

I HAVE a modern, 4 roomed bungalow on two corner lots and car line at Calgary, Alberta, valued at $4,000. What have you to trade? Must have some cash. 312 Hibben-Bone Block. j16

SACRIFICE SNAP—Two bungalows on Albina street, one 6-room and one 4-room, on 50x120 lot, on corner next to Burnside car line, well built, new, hot and cold water, modern; small bungalow, now rented at $20 per month; price $5,000, any old terms. Grant, Dewar & Brown, 104 Union Bank Building. Phone 991. j14

FOR SALE—No. 1610 Hollywood Crescent, fine view of water, rented at $45. This house can be bought at snap price. Eagles & Co., Suite 6, Mahon Block. Phone 3273 j16

HANDSOME 5-roomed bungalow, half block from 2 car lines, in good residential district, all modern conveniences, well built and beautifully finished; only $4300. Bristol Bros., builders, 1641 Fell St., off Oak Bay Ave. j13

A SPECIAL NOTICE—Get your property on our list at once. Acreage, vacant lots, houses. We have a large number of clients coming with money to invest during June and July. Call to-day at the office of A. D. Malet & Company, fourth floor, Central Building. j30

VINING STREET—Close to Stanley, 100x134, with 5-room house; $6,600, terms arranged. Clarke Realty Co., 721 Yates street. Phone 471. Open evenings. j14

POWELL STREET—Close to Michigan street, 5-room cottage; $4,000, terms arranged. Clarke Realty Co., 721 Yates street. Phone 471. Open evenings. j14

ALBINA STREET—Close to Burnside, 4 rooms, new and modern; $2,150, $600 cash. Clarke Realty Co., 721 Yates St. Phone 471. Open evenings. j14

PRIOR STREET—9 rooms, new and modern; $5,000, $1,000 cash. Clarke Realty Co., 721 Yates street. Phone 471. Open evenings. j14

FINLAYSON STREET—Close to Highview, 5 rooms, new and modern; $3,500, $500 cash. Clarke Realty Co., 721 Yates street. Phone 471. Open evenings. j14

FIRST STREET—Close to Richmond avenue, 4 rooms, new and modern; $3,000, $400 cash. Clarke Realty Co., 721 Yates street. Phone 471. Open evenings. j14

FOR SALE—3 roomed house, basement, electric light, lot 60x110; $250 cash, balance to suit. Box 2623, Times. j17

FOR SALE—HOUSES.

ONLY $500 CASH—A fine home in the best residential district, high, fine view, no rock, 8 rooms; price $5500; balance $35 a month, including interest. See A. D. Malet & Co., fourth floor, Central Bldg. j17

WILL EXCHANGE 3 modern houses, 1 furnished, near Broadway and Westminster avenue, Vancouver, for Victoria building lots. See Prairie Realty, 746 Yates street. j13

ROSEBERRY ST.—Eight rooms and large sleeping porch, cement basement, lot 50x129, $5500, $750 cash. Clarke Realty Co., 721 Yates St. Phone 471. Open evenings. j13

EMPRESS AVE.—7 rooms, new and modern, cement basement, $4500, $750 cash. Clarke Realty Co., 721 Yates St. Phone 471. Open evenings. j12

A REAL HOUSE BARGAIN—$500 cash; 7 room, new home, containing many new features, every convenience, easy walking distance to town. Best residential district. Quick sale price $4500; worth $1000 more, but builder must sell; $500 cash, balance $35 a month, including interest. See A. D. Malet & Co., 4th floor, Central Bldg. j17

HILLSIDE AVE.—$1500 below actual value, near Grahame; lot 34 by 95, and good 6 room house; price only $55.0; any terms. See A. D. Malet & Co., 4th floor, Central Bldg. j17

$4,150—NEW, 6 roomed, modern house, Chapman street, near Linden avenue, piped for furnace, cement basement, easy terms. Apply owner, 540 Niagara street. j19

LET US either show you or give you particulars of a nice 6 roomed house in Fowl Bay district. The rooms are all good size and the house is modern in every particular. The price is $5,750, and the terms as follows: $1,000 cash, assume a mortgage of $2,750, the balance is only $200 every 6 months, which is just as easy as paying rent. Western Lands, Limited, 1201 Broad street, opposite Spencer's. j19

HERON STREET—200x120, all in garden, fruit trees, small fruits, flowers and herbs; 8-room house, with stable, chicken houses, woodshed, etc.; one minute from car line; $7,500, $2,250 cash, balance 1, 2, 3 years. Cameron Investment & Securities Co., Ltd., 618 Trounce Ave. Phone 3760. j16

FOR EXCHANGE—Modern, new, 5-room house, close to car; will take car, acreage or lot for equity. Box 2705, Times. j16

A SACRIFICE—Owner is forced to sell his 7 roomed house, on lot 60x103, between Fort and Oak Bay car lines; house is fully modern and is easily worth $5,000. The price to-day is only $4,400, on terms. May, Tisseman & Gemmell, 730 Fort. j16

THE BEST YET—One of the prettiest little 4 roomed bungalows in the city of Victoria and right on the car line; price $3,050, with only $300 cash and the balance monthly. May, Tisseman & Gemmell, 730 Fort. j16

HOUSE SPECIALS—Empress avenue, 7 rooms; $4,500, with exceptionally easy terms; see it. Beachwood avenue, 6 rooms, $5,750. Hillside, 6 rooms, $3,150. Shoal Bay, 6 rooms, $5,250. Terms on all. Los Angeles Fire Insurance Co. McGregor & Co., 731½ Fort street. j16

UNHEARD-OF BARGAINS — We have several real fine homes for sale on terms; $500 cash; balance $35 per month, including interest. See A. D. Malet & Co., fourth floor, Central Building.

AN EXCEPTIONAL BUY IN OAK BAY—Six roomed house in best part of Oak Bay, near golf links, built by the owner for his own use; has six large rooms, full basement, concrete foundation, furnace, well finished and fenced, lot 56x110. Price $4,750; cash $1,000; balance 6, 12, 18 and 24 months. This exceptional price is made because owner is leaving immediately for the Old Country. Open evenings. Herbert Cuthbert & Co., 635 Fort St. Phone 1610. j14

AN OAK BAY 5-room bungalow at $3,950, well built, arranged and equipped, and located, $500 down, rest arranged, is one of the greatest buys in Victoria. Box 2577, Times. a12

THREE HOMES nearing completion, next to Fernwood, near two car lines. Better look these over for a snap. F. Clark, 2638 Fernwood Rd. f19tf

WILL ACCEPT good quarter section in Alberta, or automobile, 1912 or later model, in part payment for my home in Fairfield, with or without furniture. Apply owner, 1115 Langley street. Phone 4870, or at 151 Wellington avenue, Fairfield. Phone R4118. jy12

COSY GORGE BUNGALOW of 4 rooms, just off Gorge road and only 5 minutes from car; must be seen to be appreciated; price for quick sale $2,800, on terms. Box 7685, Times. j14

FOR SALE—A first-class bungalow in Oak Bay; will accept good building lot as first payment. Box 2662, Times. j14

HOMESEEKERS—Stop paying at once. Here is one of the neatest little homes in the city at a price within your reach. Close in, just built, fine large rooms, fireplace, buffet, pantry, bins, etc., bath and toilet, modern plumbing, full basement, piped for furnace, nice lot 50x135, commanding lovely view; a real, up-to-date home at a snap price, $3,800; $400 cash, balance on your own terms. Open evenings. Herbert Cuthbert & Co., 635 Fort street. Phone 1610. j14

NEW 4 ROOMED BUNGALOW for $1,750. Beautifully situated, near Gorge water; terms. Box 1696, Times. j21

FOR SALE—New, modern, 5 roomed house, 3 minutes from car; $200 cash, balance as rent; or will rent to suitable party. Box 2722, Times. j17

FOR SALE—By owner only, 2 houses and lots on Hillside car line. Apply Box 2713, Times. j20

ESQUIMALT—New 5-room bungalow, piped for furnace, cement foundation, open fireplaces, wire fencing, fruit trees on lot, lot 30x120; $500 cash, balance over 2 years. The City Brokerage, 1319 Douglas street. j17

DUBLIN AVENUE, CLOVERDALE—4-room bungalow, large basement, new, lot 52x208; $400 cash, balance $25 per month; $3,000. The City Brokerage, 1319 Douglas street. "Homes our specialty." j17

INEZ DRIVE, THE GORGE—8-room, new house, furnace, cement foundation, beamed ceilings, panelled walls, sleeping porch, beautiful view of the Gorge; cash and terms arranged, $5,750. The City Brokerage, 1319 Douglas street. "Homes our specialty." j17

VANCOUVER STREET—New, 7-room house, piped for furnace, cement foundation and floor, wash tubs in basement, close in and all modern; no mortgage on this property; $1,500 cash, balance arranged; price $5,000; lot 50x117. The City Brokerage, 1319 Douglas street. "Homes our specialty." j17

FOR SALE—We have just finished a splendid, 8-room, thoroughly modern house, 4 bedrooms, 3 upstairs, 1 down, 2 toilets, 2 fireplaces, big den, furnace heat, grand big basement, all built-in conveniences, up-to-date hardwood floors, everything the best, lot 50x126, paved street, one block from car. Call Mr. Cole, telephone 2988, 524 Sayward Building. Price and terms moderate. Call up to-night and arrange to see it. Telephone 1897. j17

$200 CASH and the balance easy secures my neat, little, 2 roomed house, electric light and water, 100 yards from car; price only $1,125. Colin Powell, 1823 Douglas. Phone 2888. j17

I CAN TRADE a $2,000 equity in one of the finest houses in Victoria. House is new, modern, on a lot 53x158, all fenced. House is laid with hardwood floors. What have you to trade? See Francis, at Dunford's, 311 Union Bank Bldg. Phone 4543. j17

MYRTLE STREET—Modern, 4-room bungalow on nice lot 44x120, close to car, going at $3,200, with only $400 cash, balance $30 per month, including all interest. See Mr. Carlow, with Wm. Dunford & Son, Ltd., 310 Union Bank Building. Phone 4542. j17

FOR SALE—HOUSES.

A VERY COMFORTABLE, furnished cottage on the sea at Oak Bay, between hotel and golf links, for summer. Tel. 4877. Trevor Foote, 408 Belmont Bldg. j17

FOR SALE—ACREAGE.

$500.00, WATERFRONTAGE—One acre, with fine creek. A sportsman's chance. Easy terms. Box 1696, Times. jy12

CANNOT BE BEATEN—Must sell, about ½ acre, rocky, splendid view, near Burnside road and car line, for the low figure of $1,000, on very easy terms. Owner, Heinekey, 205 Central Building. j14

ELK LAKE—10 acres, splendid soil, alongside railway; only $600 per acre, on terms. Los Angeles Fire Insurance Co. McGregor & Co., 731½ Fort street. j14

TWO-MILE CIRCLE—"Mount Royal," Blenkinsop road, near Quadra, residence of T. Boydell, Esq. Fine park, 6 1-6 acres; new, ten-room, modern house, stables, etc.; 800 fruit trees, 16,000 strawberry plants now in full berry; most magnificent scenery around Victoria. Cash $3,000, balance during five years. Will exchange for Island land or farm. Box 2581, Times. j16

4½ ACRES, half-mile from city limits of Alberni; surrounding property selling at $200 per lot. This property will subdivide into 38 lots worth at least $150 per lot. We can sell this property at $1,350; $270 cash, balance arranged. Eagles & Co., Suite 6, Mahon Block. Phone 3273. j16

ACREAGE—I have for sale over two thousand acres alongside the new C. N. Railway, within the ten-mile circle, Victoria, in tracts of from 10 to 1,000 acres; low price, terms easy. A. Cosh, Happy Valley, Victoria, B. C. j30

A FEW NICE 10-ACRE RANCHES, part cleared, main road frontage, running water, close to railway, post office and school; price low, terms easy. A. Cosh, Happy Valley, Victoria, B. C. j30

A SPECIAL NOTICE—Get your property on our list at once. Acreage, vacant lots, houses. We have a large number of clients coming with money to invest during June and July. Call to-day at the office of A. D. Malet & Company, fourth floor Central Building. j30

10 ACRES for $750, Sooke road, one creek, some rock; $200 cash, balance 2 years. Box 1696 Times. j20

POULTRY AND FRUIT LAND in ten-acre lots, near good markets, transportation by road and rail. Low price, small cash payment and easy terms. You'll get no better offer this year. Write to-day for free descriptive pamphlet and price list of lots. Colin Morris, P. O. Box 1270, Victoria, B. C. j13

MALAHAT BEACH, 5 acres, $2,200; 500 acres, 1½ miles from Cowichan Station, $55 per acre; Cordova Bay, 3 lots, one 84x100, two 50x100, $2,500. R. & G., 825 Fort street. Phone 82. jy14

WILL GIVE a block of 9 level ¼ acre suburban lots, with substantial 7 roomed brick house and outhouses, along with $1,000 cash, for well built, new, 7 or 8 roomed city house in good location; or I would sell the property on a small payment down and easy terms for balance. The new car line touches the property, of which the lots form part, and there is a station on each side of it. S. G. Fetherston, Mount Tolmie P. O. jy14

HAPPY VALLEY ACREAGE—35 acres, about ¾ cleared and cultivated, good black soil; the cheapest acreage in the district, $375 per acre. See the City Brokerage, 1319 Douglas street. j17

OPTIONS—Am prepared to give to real estate men, on small payments returnable on a sale, options on several small pieces of choice suburban acreage, touching the new B. C. electric car line and with stations immediately to east and west, at prices admitting of substantial profits to sellers. Apply S. G. Fetherston, Mount Tolmie P. O.

ACREAGE—A splendid block of five acres, 4½-mile circle, under thorough cultivation, good 5-room house, stable and chicken house, full bearing orchard and small fruits, city water, a stone's throw from station; $1,350 per acre. Apply E. White & Sons, 108 Pemberton Block. j17

COLWOOD—Three minutes from E. & N. Ry. Station; very desirable property of 3 acres, grass land, beautifully treed, 250 feet frontage to road, all fenced; five-room house, basement and fitted bathroom, Goldstream water connected, and electric light near; accommodation for horse, cow, pigs, etc. For immediate sale, only $4,000 cash, or $4,350 on terms. Apply Walter Houghton, 738 Yates St. Phone 3725. j14

FOR SALE—Or exchange for property in or near Victoria, 160 acres in wheat belt of Alberta, 100 acres broken, all fenced, small house, etc. Willcocks, care of 707 Fort street. j17

SUITABLE FOR SUBDIVISION—115 acres, ½ mile from West Pender wharf, having 4 steamer calls weekly. Property overlooks Victoria-Vancouver steamer run, has 1 mile of waterfrontage, including 4 bays, water and timber; price $6,000. Apply Box 2729, Times. j20

TOO LATE TO CLASSIFY

WANTED—Good general servant for country home, small family; must be good cook; no washing. P. O. Box 920, Victoria. j16

WANTED—For client, an 8-room house, close in, to rent. Apply Victoria Syndicate Company, Rooms 403-404 Sayward Building. j17

STORE FOR RENT on Fort street, near Douglas. Apply A. P. Blyth, 645 Fort. j17

OLYMPIC APARTMENTS, 1120 May street, facing Beacon Hill Park. Furnished flats to rent, all modern conveniences, strictly first-class. Phone 3122. Terms moderate. j20

TWO LARGE housekeeping rooms en suite, all conveniences, $25 per month. no children. 1260 Fort. j20

TO RENT—Modern, 5 roomed bungalow, 2535 Victor street; $25 month. Box 1606, Times. jy13

C. I. A., Turner street, Rock Bay. Single and double rooms, with or without board. j15

WE HAVE A CALGARY CLIENT wanting a good building site in Oak Bay or Fairfield; must be a bargain. Apply Runions Brokers, Limited, Central Building. j17

READY MONEY for real bargains in Oak Bay lots. Box 7732, Times. j17

FURNISHED ROOM, 342 Michigan. Phone R914. j20

WANTED—Employment; joiner, stainer, painter. Box 2721, Times. j14

DON'T WORK FOR OTHERS. Start mail order business at home. I made $8,500 first year. I will show you how. Instructive booklet free. Voorhies, Desk 804, Omaha, Neb. m29

$25 WEEKLY and expenses to trustworthy people to travel and distribute samples, big wholesale house. Emery, 732 Sherman, Chicago.

AGENTS—Would you take steady job making $30 weekly, with opportunity to be district manager at $3,000 yearly? No experience required. My goods are snappy self sellers. Make big money quick by writing me to-day. E. M. Davis, president, C744, Davis Block, Chicago.

LOCAL REPRESENTATIVE WANTED—No canvassing or soliciting required. Good income assured. Address National Co-Operative Realty Co., V-1888, Marden Building, Washington, D. C.

AT FOWL BAY—Furnished cottage, 5 rooms and bath, electric light, open fireplaces, rent $50, or $55 with piano. Apply on premises, 202 Mills street, Fowl Bay. j17

HOUSEKEEPING ROOMS, 822 Fort St. j20

FIVE YEARS TERM IS GIVEN TO ESOLA

Seven Other Officers of San Francisco Police Force Under Indictment

San Francisco, June 14. — Frank Esola, for sixteen years an officer of the San Francisco police department, was sentenced to-day by Judge Dunne in the Superior court to five years in prison. He had been found guilty of selling protection to bunco men. The specific conviction was that he had been accomplice of Michael Gallo, now in San Quentin, in fleecing John Folda, a Modesto farmer, out of $500 in December, 1910. The maximum penalty possible was ten years.

Seven other officers are under indictment, some for grand larceny, some for misdemeanor conspiracy, some both, all on the strength of testimony from the same witnesses who convicted Esola.

Efforts to lighten Esola's sentence to three years in return for pleas of guilty from other officers fell through.

Esola is steadfast in his declaration that he will never speak a word to place another in the position where he now finds himself.

Additional indictments may be found against nine other officers named yesterday to the district-attorney by convicted members of the gang who bought protection from Esola.

Just as the conviction of Frank Esola showed that there existed an organized relation between members of the police department and a gang of bunco men, so the district-attorney declared to-day new testimony to be submitted to the grand jury will show that a "mob" of pickpockets were sure of similar immunity by virtue of payments that brought them the same protection.

Maurice de Martini and Michael Gallo, one under sentence and one serving a sentence for working confidence games, are again the sources of information.

"Everybody on the Barbary coast, every barber, every bartender, every woman in the dance halls," de Martini told District-Attorney Fickert, "knew that pickpockets were working under protection just as we bunco men were. I heard it wherever I went.

"Frank Esola told me and others that those higher up in the department knew what was going on, and we believed him. That was why we did not dare refuse to pay."

TOO LATE TO CLASSIFY

TRAIN AND GAIN—Trained men command the best positions and the biggest salaries. We offer you complete training for special positions in the electrical and mechanical engineering professions by home study during your spare time. Why not gain one of these positions? Our training is thorough and our terms are reasonable. We train you by post for any of the following professions: Electrical Engineering, Mechanical Engineering, Sanitary Engineering, Stationary Steam Engineering, Mechanical Drawing, Electric Light and Power, Building Construction, Electric Tramways, Motor-car Mechanism and Management Course, Electricians' Course, Marine Engineering, Design of Steel Structures, Bridges, Roofs, etc. Write for free book, "How to Become an Electrical or Mechanical Engineer," to the Official Representative of the Electrical Engineer Institute of Correspondence Instruction of London. P. O. Box No. 1494, Victoria, British Columbia.

WEAR A "PANAMA," but let it be a real one, and pay makers' price only, from $4.50. Victoria Hat Works, 844 View St.

BEST ROOM AND BOARD in city. Apply 1914 Maple avenue, near Jubilee Hospital. j20

CRUISER-LAUNCH for sale; new this year, cost $1,800; snap at $1,200; 30 ft. by 9 ft. 6 in., cabined all over, good seaboat, 15 horse power Vulcan engine (uses distillate), dynamo, storage battery, electric lights, all in perfect running order. Apply Box 2733, Times. j21

I WILL SELL half interest in ice cream and candy business; cannot get any help; the rent is $15 a month; lease 5 years. 1717 Quadra street. j17

GIRL, for light house work and care baby 2 years' old, live in or sleep home, no other children. Apply between 9 and 12 a. m. at 942 Richmond avenue; Oak Bay car. j17

TO LET—Three houses, 4, 5 and 6 rooms, close in, rent reasonable. Apply 2656 Cedar Hill road. j20

FOR SALE—4-room house; $300 cash, balance easy. Apply 2656 Cedar Hill road. j20

PRACTICAL NURSE, disengaged, maternity or general; terms moderate. Phone L6257. 1413 Denman street. j20

WANTED—A good live man for fire insurance; a good proposition to the right man. Apply the Victoria Syndicate Company, 404 Sayward Building. j16

TO RENT—Furnished housekeeping room. 1219 North Park street. j20

SPECIAL ANNOUNCEMENT—Dr. Eliot's five-foot shelf of books, the Harvard Classics. Our representative is now in Victoria and would be pleased to show you our special offer and terms on this, the greatest of all home libraries. Telephone evenings 1897, daytime 298A. Mr. W. A. Cole, 524 Sayward Building. j17

LOST—On Wednesday, a charm bearing the inscription U. C. T. Parlor City Council 227. Finder will be suitably rewarded by returning same to Room No. 2, 918 Government street. j17

FOR SALE—Furniture of two bedrooms and kitchen, together or separately. 1154 Johnson street. j17

VICTORIA CARNIVAL WEEK—All people who have furnished rooms for rent during Carnival Week are requested to list accommodation and prices with Secretary, Accommodation Committee, 1021 Government street., P. O. Box 1311, at once. j28

AUTOMOBILE BARGAINS—2-passenger Studebaker, $525; 4-passenger Hupmobile, $650; 3-passenger Hupmobile coupe, $650. All recently overhauled and in excellent order. Apply Davie's Garage, 617 Vancouver street. j21

FOR RENT—At $25 per month, 4-room suite with pantry and bath, end of Spring Ridge car line. Apply Fernwood Pharmacy, Phone 2555. j17

A VERY SEAWORTHY, 22 ft., cabin launch, with 5 h. p. Buffalo engine. Tel. 4877. 408 Belmont Bldg. j17

FOR RENT—One suite furnished apartments, Southgate street, containing parlor, bedroom, kitchen, pantry, private hall, two large sleeping verandas, gas stoves. Apply Victoria Plumbing Co., 1052 Pandora avenue. j17

SCANDINAVIANS—Don't forget the midsummer picnic at Goldstream, Sunday, June 21st. Get your lunch baskets ready and come along. Train leaves from E. & N. depot at 9 o'clock a. m. Return ticket 65 cents. Society of Vasa. j14

MARRIED.

McBRIDE-BEAUMONT—On the 12th inst., at the residence of the bride's stepfather, 1204 Clover avenue, by the Rev. Hermon Carson, J. W. McBride, fourth son of Francis McBride, Binbrook, east of Hamilton, Ont., to Miss Mabel Beaumont, only daughter of Mrs. W. C. Brown, both of this city. Owing to the illness of bride's mother, friends and relatives received no invitations.

(Hamilton Times please copy.)

DIED.

WILSON—On the 12th inst., at the residence, 607 Manchester road, Emma, beloved wife of John James Wilson, aged 56 years. Born at Victoria, B. C.

The funeral will take place from the residence on Monday, June 16th, at 2.30 p. m., and half an hour later at St. Mark's church, Harriet road, where service will be conducted. Interment at Ross Bay cemetery.

FRANCE AND VENEZUELA SIGN AN AGREEMENT

Paris, June 14.—An agreement for the restoration of diplomatic relations between France and Venezuela, which were broken off over ten years ago, was signed at Caracas yesterday. The preliminaries were agreed to early in February, but the Venezuelan federal council had refused to accept the protocol. This led to trouble between President Gomez and a number of statesmen, some of whom fled the country, while others were imprisoned.

HON. JAMES YOUNG LEAVES GALT BEQUEST

Winnipeg, June 14.—Hon. James Young, of Galt, former provincial treasurer of Ontario, who died recently, left an estate of $74,825. To the town of Galt he left $25,000. Bequests to charity figure largely, $3,000 goes to church funds, and for a mortuary chapel in Galt cemetery $25,000 is left. The rest goes to the family and relatives.

AN EMERGENCY MENACE POST-DATED THREE YEARS

Our King George entered Berlin with manifestations of great public delight. "He rode," said one report, "through lanes of people amid hochs and hurrahs, and what display of soldiery was there was suggestive only of the pomp and circumstance of militarism."

Nicholas II., Tsar of All the Russias, his cousin, journeyed in a "bomb-proof train" to the railway station in the Kaiser's capital, "swept clean of spectators by the police as with a broom. From there he was driven to the palace between lines of soldiers standing shoulder to shouler with fixed bayonets, along a route literally swarming with police."

A train not bullet proof with armorplated sides, but "bomb proof!" I have wondered why the reference to this train has not made much comment. The Imperial railway carriage saloons are floored with the hardest steel plates backed with heavy rolls of lead. The flooring buckled up at Borki station, in the 'eighties, when the Nihilist dynamite wrecked the entire train, mangling, as generally happened, many except the object of its vengeance, who stood with giant figure appalled amid the darkness and devastation whilst the little Grand Duchess Olga, clinging to him in terror screamed: "Oh! father! father! they're surely not to kill us, too?" This is the son's train now in which all but 30 years afterwards he rides in 1913 to a wedding in Berlin!

Some have asked me what interpretation I put upon the meeting of the three mighty monarchs. I do not think any event for heralding European peace could be more propitious. For, in the fitness of things, how could three male cousins by blood regale themselves at a wedding feast except in a joyous manner. Water was once miraculously changed into wine for such a happy purpose.

The King on Britain's throne is of pure Guelph blood, and the wedding in Berlin has allied the Prussian Hohenzollern with the Guelph house of Hanover by kin. That is a welcome token of peace. Is it not a bridge, prospective, if you like to deem it so, between the mighty nations of Great Britain and Germany? O! these gheuls who disseminate the war propaganda by lying news this is an epoch in the family history of the two great ruling families not to their darkened tastes!

From happy reflection on the event at Berlin, I have come down to the consideration of a question on which it has a direct bearing—The Emergency. Maybe, after all, one notes a change for the better, and that the alarmist editorial atmosphere is not so frenzied.

Listen to this penned on the last day of May: "It is not stated that the emergency which urges Canada to early action, rests upon a war this year. That would be nonsense. For a war this year the British navy is prepared. What is stated is that the help of Canada will be needed to prepare adequately to face the menace of a war two or three years hence. That is the emergency."

The philosophic gem in the extract I quote which sparkles, as did the Cullinan diamond, on the face of its South African clay bed, is the phrase which post-dates an emergency menace forward two or three years. What is an emergency? To explain it out of many explanatory phrases, I use a French idiom as it expresses it well in the sense I mean: action de surgir.

You are clinging to a black wave-drenched rock in the North Sea. The action de surgir is grandly expressed in the green outline of the approaching giant comber, which is to carry you away when it surges past overhead. Canute-like you cannot very well cry out to it: "Not just yet, pray!" It is lackadaisical nonsense then to assert that a war's menace likely to occur two or three years hence constitutes an emergency to-day. The present hour is definite and is ours, and its day is sufficient for the evil thereof. War has as short a horizon as a North Sea comber, as swift and relentless to the distressed.

Let us be logical. War does not threaten to-day in the North Sea. That is admitted. The meeting of the three monarchs at Berlin rules utterly such an idea out of court. Then there is no emergency menace. So be it. But this is surely a blessed concession?

It is, indeed, and it prepares the way for more. Do not overlook this sentence in the extract I have quoted. I certainly don't: "For a war this year the British navy is prepared." Dear me! I wonder how this was found out. But it is quite true.

It is prepared, we are told, against "the menace of German ambition—the menace which shattered France forty odd years ago" That is the least. It is prepared for far greater and nobler conceptions than these sordid ones that the war scare alarmist's mind gloats upon. Can a nobler illustration be found than the appearance of its admiral and bluejackets at Scutari on their mission as arbiters of peace? And of the firm power that its overwhelming strength lent Sir Edward Grey, in the perilous path of international diplomacy during the past terrible nine months.

"Sleep peacefully in your beds o' nights," said Admiral Sir John Fisher, at a Royal Academy banquet in London in 1905, "for the British navy is prepared." So you see after all the hue and cry during the past winter of a certain empire being likely to be blown to pieces, her navy is still admitted eight years afterwards "to be prepared."

For 1913 I think this is sufficient. Who says, No!—Capt. R. T. Reid, R.E., in Montreal Witness.

TO-DAY'S BASEBALL

AMERICAN LEAGUE.

At New York—	R.	H.	E.
Detroit	6	10	1
New York	5	13	3

Batteries—Willett, Hall and McKee; McConnell, Clarke, Caldwell and Sweeney.

At Washington—	R.	H.	E.
Chicago	3	9	1
Washington	8	14	0

Batteries—Scott, White and Schalk; Johnson and Ainsmith.

At Boston—	R.	H.	E.
St. Louis	1	9	3
Boston	8	11	0

Batteries—Stone, Mitchell, Powell and Agnew, Alexander; Collins and Carrigan.

At Philadelphia—	R.	H.	E.
Cleveland	3	4	0
Philadelphia	0	4	0

Batteries—Gregg and O'Neill; Bush and Schang.

NATIONAL LEAGUE.

At Pittsburg—	R.	H.	E.
New York	6	11	0
Pittsburg	5	7	1

Batteries—Mathewson and Meyers; O'Toole, Robinson, Hendrix and Gibson.

At Brooklyn—	R.	H.	E.
Brooklyn	1	5	1
Chicago	5	3	0

Batteries—Curtis, Ragon, Wagner and Erwin; Fischer; Lavender and Bresnahan.

Meadowbrook Polo Field, N. Y., June 14.—America won the second game in the international polo match with England to-day.

MEETINGS

Ladies of the Maccabees.—At a meeting of the Ladies of the Maccabees last evening final arrangements were made in connection with the memorial day of the order which is to be held to-morrow. In the morning Rev. Wm. Stevenson, of Emmanuel Baptist church, corner of Gladstone and Fernwood roads, will preach the memorial service in his church at 11 o'clock, to which all members are invited; in the afternoon at 3 o'clock the Ladies of the Maccabees will decorate the graves of their departed sisters, and the ladies are asked to bring flowers with them for that purpose.

* * *

Lectures To-morrow.—Dr. T. W. Butler will speak at the Progress Temple, corner of Pandora avenue and Blanchard street, to-morrow at 8 p.m. on the subject, "The Unseen Forces."

* * *

Fifth Regiment Band.—The following is the programme of selections which will be given to-morrow afternoon at Beacon Hill park by the Fifth Regiment band, of which one of the chief features will be the vocal solo by Mrs. Sidney Thompson: Grand March from Wagner's Tannhauser; selection, "Tranata," Verdi; Chilian serenade, "Manana"; overture, "Semiramide," Rossini; vocal solo, "Beautiful Home of Paradise," King (Mrs. Sidney Thompson; grand selection, "Carmen," Biset; Braga's serenade; selection, Sir Arthur Sullivan's "Mikado"; march, "In Camp," Markle, and "God Save the King."

Gets Medal and Cheque.—Adolphe Rochon, 65th Battalion, Canadian Mounted Rifles, received to-day the medal and cheque for $100 as a Fenian Raid veteran. He took part in the campaign against the Fenians at Lacolle, Quebec province, in 1870.

FOR SALE
DEEP COVE

Two summer cottages, 4 rooms, just completed; open fireplace, large veranda; on large waterfront lots; close to B. C. Electric carline.

$2300 Each; $500 Cash
Balance arranged.

J. T. REDDING
822 Catherine St., Victoria West
Phones 2206 and L1292

CHAUFFEUR FINED FOR BREAKING LAW

D. A. Nairne Must Pay $40 for Passing a Street Car While Discharging Passengers

That the Motor Act is on the statute books to be observed by drivers of cars, and that the courts of this city will see to its enforcement, was impressed upon David A. Nairne, a chauffeur in the employment of Mrs. E. F. Smith, this morning by the imposition of a fine of $40 for the offence of passing a street car which had stopped at a street intersection to allow passengers to get off.

The charge was originally laid against E. F. Smith, who is the owner of the car according to the provincial police records, but when it first came up it was explained to the court that Mr. Smith has been dead some months and that Nairne had the car now, and as the young fellow admitted that he was the driver at the time the information was amended by the substitution of his name.

Robert Dunn, senior, told the court that about 5.30 p. m. on June 9 he was getting off a Fernwood car, which had stopped at the intersection of Broad and Yates streets. Motor car 1128 kept on going and passed the street car while the latter was still discharging passengers.

Robert Dunn, junior, said he had got off the car as it was slowing down and had reached the curb before his father got off from the forward end of the car. Nairne's car continued on and closely escaped knocking his father down. On his father asking the chauffeur if he knew that he was breaking the law the latter had given him some impudent answer.

Nairne said he had been thirteen months driving for Mrs. Smith, who was the owner of the car since the death of Mr. Smith. He swore that the car had not stopped when he was passing it and that it was only just coming to a dead stop as he passed out from the front of it, at which time it was on the far side of the intersection.

Two other chauffeurs who were in the car with him, Charles Saunders, who took the oath with his glove on, and Douglas Chamberlain, joined Nairne in the sworn asseveration that the street car had not stopped until it had crossed Broad street.

Mr. Dunn, junior, was recalled by City Prosecutor Harrison as to this point and swore distinctly that the car stopped in the usual place, at the near side of the intersection, as the company's rules require.

"This is a section of the Motor Act which it has been found necessary by the legislature to insert for the public safety, and I am sorry to say it is more honored in the breach than in the observance," said Magistrate Jay.

"Only last evening I saw a lady very nearly knocked down at the corner of Government and Yates streets by a motor in the same way. A street car came along and stopped at the usual place, and was followed by a motor which passed it. If the lady had not been very active she would have been knocked down.

"This car was approaching a corner at which it should stop, and it was your duty to stop your car, but you took a chance and have to pay the penalty. There have been too many accidents through the same cause and the practice must be stopped. I will fine you forty dollars."

VICTORIA CLUB MOVING.

New Quarters in Campbell Building Will Be Taken Possession of Within Week.

One of the last meetings of the executive of the Victoria (women's) club which will take place in the present premises was held this morning, when it was reported that plans for the removal of the club headquarters to the new premises in the Campbell building were being proceeded with as rapidly as possible, and that, provided no hitch in the arrangements occurred, the members would be able to take possession not later than Monday, June 23.

The new club, which has been tastefully decorated throughout, occupies the entire next floor but one at the top of the new Campbell building, and will have accommodation for more than four hundred members. The dining-room is nearly treble the size of that in the present quarters at 647 Fort St., and the additional accommodation will be much appreciated by the members, sixty of whom can be seated at the same time. Other rooms in the club which will be for use by the members will include reading and writing rooms, dressingrooms, drawingrooms, bathrooms, and silence room, while one or two bedrooms are also included in the suite of club rooms.

A reception will be held about a fortnight after removal to the new premises, and members and friends of the club will have an opportunity of viewing the spacious and comfortable rooms, from the windows of which one of the best views in the city will be obtainable.

EIGHT TENDERS

Are Received for Bitulithic Paving on Saanich Roads.

There are eight tenders for the bitulithic paving to be laid on the trunk roads of Saanich. The tenders closed this morning, and will be examined next week, probably at the works committee meeting on Monday.

The proposal is to surface the roads of Saanich with bitulithic pavement, the by-law covering 23 miles of road, of which a part is to be carried through this year.

Creations of Beauty. — Victoria women's ideas reflected in every hat. All at half usual prices. Hadfield, 749 Fort St.

CARNIVAL COMMITTEE CONTINUES SESSIONS

Programme of Water Events Will Include Tug-boat Race

On Thursday evening the tourists who took part in the Alberni expedition all returned to the city, and yesterday the Carnival committees made up for lost time by holding an unusually large number of meetings. At 12 o'clock the Pressmen's committee met and drew up special invitation forms to be sent to the editors of papers all along the Pacific Coast, and arranging for a place for the use of visiting pressmen, suitably equipped. Arrangements were also made for an informal dinner to be held on the last day during Carnival week for pressmen.

The Insurance committee met at 3 o'clock, when it was moved that the following should form an official committee to look after the business of this department: Mr. Macgregor, Life Insurance committee convenor; Messrs. Noble, Brett, Greenhill, Fire Insurance; Mr. Hart, Accident Insurance; Mr. Waterhouse, Marine Insurance. R. S. Day, of Day & Boggs, has been appointed chairman of the Insurance committee, which has also arranged for a special form of invitation to be sent to all insurance men along the Pacific Coast for the Carnival week proceedings.

The Publicity committee met at 5 o'clock, and a letter was read by the secretary from the Automobile Association as to tourists entering from the United States with their own motor cars. The secretary was instructed to inform the local Automobile Association that the committee was delighted to endorse the action of the latter, and instructions were also issued that letters should be written to the Dominion and Provincial governments, the railways, the B. C. Electric, the Board of Trade, etc., endorsing the work of the Automobile Association.

A small folder will be printed for insertion in the theatre programmes, calling attention to the Carnival Week festivities, and asking for the co-operation of the citizens in making the event a memorable one in the history of Victoria.

Campaign to Continue.

The Carnival fund campaign will continue until the necessary funds have been collected, and will not close this evening. Collectors are still somewhat tardy in making their returns before six o'clock daily, but up to the present the sum collected is close in the neighborhood of $25,000.

It is anticipated that approximately thirty-five motor boats will be entered in the speed boat contest which is to come off in the water-events part of the programme, and a number of Seattle launch owners have signified their intention of entering the race. Another interesting feature of the water-events will be a tug-boat race which is being arranged by the committee.

The Ladies' committee of the Seamen's Institute are arranging for a tent adjoining the flower show, where refreshments will be served, Mrs. Home and Mrs. Hibben having undertaken to take charge of this.

ASK CITY FOR GRANT

Children's Aid Society in Need of Increased and Improved Accommodation.

For the purpose of erecting a new shelter the Children's Aid Society has decided to ask the city to submit at the next general election a by-law authorizing the expenditure of a sufficient sum for the purpose. The city engineer is preparing an estimate of the cost and it will probably be about $20,000.

The society is at present using the old Spofford residence as a home and the accommodation is so inadequate that for some months now tents in the garden have been in use continuously. The new building desired is to be much larger and thoroughly modern in all its equipment. The present place, of course, was never designed for the purpose and the space is not able to use to the best advantage, while certain needed equipment is impossible under the circumstances.

There are now about 20 inmates of the home. Children who are taken from homes where they do not receive proper attention, children picked up in the street at night by the police, and children who are arrested for crimes and have to serve terms are all kept in this home. Special attention is also given to young girls wandering the street.

Several aldermen have expressed themselves in favor of granting the society's request because of the excellent work being carried on.

Orphanage Pound Party.—The annual pound party for the Protestant Orphanage is to be held next Wednesday from 3 to 6 p. m. An opportunity will be given to inspect the various departments, and afternoon tea is to be served and a musical programme given. The ladies' committee expects a large attendance this year of those interested in children.

o o o

Truancy Case.—William McHugh today pleaded guilty to failure to see that his son, Edward McHugh, attended school, and was fined $5. City Prosecutor Harrison stated to the court that the boy was being cared for by another family, for which defendant had only made one payment, and had attended school but six days in April, nine days in May and one day in June. Magistrate Jay pointed out to McHugh how wrong it was for a parent to neglect sending his children to school.

LT.-COL. A. W. CURRIE
In command of the Fifth Regiment, C. G. A., which goes into camp at Macaulay to-morrow.

MEETINGS

Strawberry Social.—The Ladies' Aid of Grace English Lutheran church are to give a strawberry social in the hall, corner of Blanchard street and Queen's avenue, Tuesday at 8 p. m.

* * *

Annual Inspection of Cadets.—On Friday, June 20, at 2.30, the annual inspection of the University School Cadets will take place at the University School grounds, Mount Tolmie.

* * *

Women's Canadian Club.—The executive of the Women's Canadian Club is to meet at 11 a. m. Monday at the Alexandra Club.

* * *

Order of Beavers.—The Benevolent Protective Order of Beavers will hold a general meeting on Monday at Eagle's hall, at 8 p. m.

* * *

Garden Party.—The Women's Guild of St. James' church is to hold a garden party next Thursday afternoon and evening at Mrs. Powers', 126 Douglas street. The St. Agnes Guild is to have a candy table. There will be strawberries, tea and work table.

* * *

St. John's W. A.—On Tuesday at 2.30 the St. John's branch of the Women's Auxiliary will meet at the Mason street rooms for the last time before the summer vacation. The annual picnic takes place June 18 at the Gorge.

* * *

Social Dance.—The Companions of the Forest will hold a social dance next Thursday in the A. O. F. hall.

* * *

The Municipal Chapter.—There will be a meeting of the Municipal Chapter of the Daughters of the Empire on Tuesday afternoon at 2.30, in the Alexandra club, when the several chapters will present their reports prior to the adjournment of meetings for the summer months.

* * *

Daughters of Scotland.—The Daughters of Scotland will hold a calico dance in the Foresters' hall, on Friday, June 20, and will also hold a meeting the same evening to make arrangements for the annual picnic which is to be held on July 1.

* * *

Orchestral Concert.—The St. Andrew's Presbyterian orchestra, under the leadership of Jesse Longfield, will give a concert in the Belmont Avenue Methodist church on Wednesday, June 18, at 8.15 p. m.

OBITUARY RECORD

The funeral of the late Mrs. Mary Ellen Dooley took place yesterday from the B. C. Funeral Company's chapel. There was a large attendance, and many wreaths were sent. Several members of the A. O. F., of which the deceased's husband was a member, were present, and Rev. Dr. T. W. Butler conducted the services. The following acted as pallbearers: Messrs. G. W. Dinsley, W. H. Jones, A. A. Fagg, T. Dakin, J. Jones and W. Steven.

The funeral of the late Solomon Oppenheimer, which took place on Thursday afternoon, was attended by a large number of prominent citizens of Victoria and Vancouver, who were present at the last rites of their friend. The following acted as pallbearers: Messrs. Robert Kelly, S. Ginzburger, W. D. Burdiss (Vancouver), C. T. Daykin (Armstrong, B. C.), Herbert Macklin and T. G. Groth (Victoria). The services were conducted by Rabbi E. Friedlander, interment taking place in the family plot in the Jewish cemetery. Among the many beautiful floral tributes were wreaths from the New Westminster Lacrosse Club and Post No. 1 of the Native Sons of British Columbia.

Explorer Entertained. — Vilhaljmar Stefansson, the explorer, was entertained to luncheon to-day by the premier, Sir Richard McBride, in the dining room of the parliament buildings. The explorer has all arrangements well in hand now for the departure of the Karluk, which will most probably take place on Tuesday next.

SAYS CREW IS ON HAND

Capt. Bartlett Says Men of Karluk Have Not Resigned—Chief Mate Not to Go.

Chief Mate Allen will not accompany the Stefannson expedition when the Karluk clears for the North on Tuesday next. His connection with the expedition was severed this morning. It is understood that differences existed between that officer and Captain Bartlett, and rather than have this condition exist while the party is in the North, the change was made in port.

It was stated at the navy yards that the crew of the Karluk, signed on yesterday, had resigned, and would not accompany the expedition. This caused great surprise as the arrangements were completed for the sailing on Tuesday, and the absence of a crew would have entailed delay for a new selection.

"Nothing in it," said Captain Bartlett, when asked if the rumor was well founded. "The crew has not resigned." The captain expressed confidence that the Karluk would leave as scheduled.

It was stated this morning that the members of the crew were all at work this afternoon as usual.

Y. W. C. A. AT WORK.

Funds Provided for Equipment—Many Meals Served During Month.

At the meeting of the board of directors of the Y. W. C. A. yesterday afternoon, Mrs. Adams presiding, it was reported that the work of renovating the old Union Club for occupation by the association was being proceeded with as rapidly as possible. It was also reported that the sum of $100 had been given by Miss Finlayson, Mrs. Forman had collected the sum of $57 from friends, and Mrs. R. T. Elliott had offered to furnish a bedroom. Miss Schofield, secretary of the travelers' aid, reported that 55 passengers had been assisted during the month; 66 applications for help had been received, and 50 girls had been placed in positions. The Courtney street matron reported that 59 transients had taken rooms, and that 3,456 meals had been served. The bedrooms in the new building will be ready for occupation within the next few days, and applications for these are being received daily.

TO TRY FOUR BY-LAWS

One is to Prevent Cinder Nuisance—Another Sets Closing Time for Parks.

Notice of four by-laws to be introduced at the city council meeting Monday evening has been given. Mayor Morley will move for a by-law to prevent the nuisance arising from cinders, charred sawdust, and other substances falling on the city streets to the inconvenience and injury of persons thereon. This by-law comes in as a result of the complaints about this nuisance in the Rock Bay district which came up at last council meeting. It is the intention also to ask the government for power to deal with the nuisance as it affects private property. Vancouver has this power.

Mayor Morley is also responsible for a by-law to consolidate 57 local improvement by-laws into one sum of $688,361 for the purpose of issuing debentures on the whole of this sum at once. The by-laws vary from $700 to $60,000. The work under all of them has been done and assessed.

Because of the theft of plants from the various city parks in the past few nights Alderman Dilworth, chairman of the parks committee, has given notice that he will introduce a by-law to close the parks about 10 or 10.30 o'clock. The other by-law is merely an expropriation by-law in connection with sewer construction.

PERSONAL

Mrs. M. A. Vigor left on Wednesday last for England, where she will visit for some months.

* * *

Mrs. Wylde is leaving St. Joseph's hospital to-day and going to Mrs. G. C. Mesher's.

* * *

Miss Mary Watson, of Belmont avenue, who has been attending Normal school in Vancouver, and who has completed her course there, arrived home yesterday.

ALLEGES DRIVING ON THE WRONG SIDE

Angus Polson Charged With Being on Right Hand Side When Accident Occurred

The hearing of a charge of driving his motor car on the wrong side of the street, laid against Angus Polson, was begun in the police court this forenoon, but as it had not been finished at 1 o'clock the further hearing was postponed until Monday morning.

The complaining witness in the case is a lad of seventeen or thereabout, Theodore P. Walls, for whom R. C. Lowe appears, while H. C. Hall is acting for Mr. Polson.

Young Walls stated that about half past seven on the evening of June 3 he was going south on Fernwood road, riding a motor-cycle, with his younger brother on the seat behind. When he was approaching Pandora avenue he saw the defendant coming north in a motor car, in the centre of the road. Defendant swung his arm a couple of times for him to come on before the motor turned the corner. He put on a spurt, but as he got to the corner the motor car swung across to continue along Pandora avenue, struck the cycle, and his brother and himself fell across the front of the machine, his brother sustaining cuts on the legs. The cycle was badly damaged. Polson said to him after the accident that he had meant the cycle to go around behind the motor, but this was not the signal he had given, witness said.

C. L. Harrison saw the car after the accident, when it was standing on the corner near the right side of the road. Mr. Harrison said the motor was distinctly on the wrong side of the road for it.

Hemsley Yeo came on the scene just after the car, and the cycle had met, and he testified to Mr. Polson saying that he had not been driving the car much, but that every chauffeur he had been with gave that signal for turning a corner.

William Jones gave a very clear story, and Louis Best was also heard. All the witnesses stated that the motor car was towards the right hand side of the road. Mr. Hall cross-examined them very closely as to the exact position of the motor as it stood on the corner after the accident, and as to the width of the street.

Miss Jean Polson was sitting in the front seat of the motor with her father, and she told the court that the car was travelling on the left hand side of Fernwood all the way to Pandora avenue, and then turned on the left side of Pandora avenue. It was going at less than eight miles an hour and had practically stopped when the cycle ran into it. It was towards the left hand side of Pandora avenue after turning.

To Mr. Lowe Miss Polson said that her father had refused to give his name when he was asked for it, because the number plate was on the car, and it was in his name, so that anyone who wanted his name could get it that way.

Mr. Lowe.—"Do you know that the law requires a motor car driver to give his name when asked for it?"

The witness did not know this.

The case will be resumed on Monday at 11 o'clock.

LOCAL NEWS

Swimming Classes.—The total number of boys who have applied to the physical director of the Y. M. C. A. for entrance to the swimming classes is now 481. Last night it was reported that twenty boys had already learned the necessary strokes and were able to swim alone.

o o o

Gymnasium Class Suspended.—The 5 o'clock Y. M. C. A. gymnasium classes for business men have been suspended for the summer months, but members will continue to meet twice weekly to play basket ball and other games.

o o o

Again Remanded.—John McGregor, who is on remand, charged with stealing money from the person of another man with whom he was driving, was again remanded this morning until Monday, when his case will come up. He pleads not guilty and is being defended by R. C. Lowe.

o o o

Let Sooke Contract.—The Canadian Pipe Company has been awarded the contract for supplying the wood-stave pipe for the Sooke Harbor Water Company's plant, later to be taken over by the city at the completion of the Sooke Lake water system. The contract price is $20,000 and work will be begun at once.

o o o

Would Have News.—Among the inquiries received in to-day's correspondence opened by the Vancouver Island Development League is a letter from the Yorkshire Evening News, asking for information of this Island for publication in a regular weekly Canadian supplement of that publication. A Bradford (Yorks.) man, who holds an Oxford musical degree, wishes for particulars as to openings for music teachers in this locality, and inquiries re openings for mechanics and fruit farmers come from correspondents at Torquay, Northbrook, Ont., Montreal, Kansas City and Glasgow, Scotland.

o o o

Will Examine Here.—A. D. Jordan, examiner for the Toronto College of Music, will be in Victoria on Tuesday afternoon next, and will examine pupils at the studio of Miss Marion H. Campbell, North Quadra street.

o o o

Slept Under Cabins.—When detectives paid a visit to the Humboldt street cabins some days ago and arrested a couple of women, who are now serving terms for vagrancy, a man named Harry Lepper ran out and disappeared in the darkness. Last night he was found and this morning was charged in police court as a vagrant. He told the court that he had not run away but had gone down and slept in a bunk beneath the cabins. Two months in jail was given him which will enable him to rest a sore leg he complained of.

o o o

Two Bush Fires.—Two bush fires within half an hour this morning gave the fire department a couple of runs without endangering any property. One at 10.10 took place in a field at the corner of Blanchard and Maplehurst streets, while the second, half an hour later, was on the Fairfield estate. Both fires were put out with water, no damage having been done. Mischievous boys were responsible in each case.

o o o

Victoria Takes Seventh Place.—In the hexathlon contest promoted this year by the Athletic League of the Y. M. C. A.s of Canada, for which the local association entered this year for the first time, Victoria took seventh place in Class B Senior, with a total of 1,132 against the top mark of 1,599. Seventeen associations entered this year.

o o o

Will Lay Cable on Monday.—The present intention of the Pacific Coast Cable Company to lay the submarine cable from Point Grey to Newcastle Island for the B. C. Telephone Company, is that a start will be made at daybreak on Monday, the cable being laid from the old steamer Princess Louise. It will be the longest submarine telephone cable in the world, and the undertaking will occupy a number of hours to carry through the work.

READY FOR BAYLEY

Freddie Welsh Will Make 135 Pounds If Canadian Champion Finds Backing.

Vancouver, June 14.—If Joe Bayley can find backing to the extent of $5,000, Freddie Welsh will make 135 pounds ringside at 12.30 o'clock noon for a British Empire championship battle at the Brighouse Arena on Dominion Day, July 1.

That is the reply of the British lightweight champion to the challenge hurled at him by the Victoria boxer. Bayley asked for 133 pounds ringside when the match was first mooted, while Welsh wanted to box at 135 pounds at 2 o'clock for a 9 o'clock in the evening contest, the same weight at which he won the Empire championship before the National Sporting Club. Now just to give Bayley and his admirers a chance to show whether they are in earnest or only bluffing, Welsh has decided to concede the "seven hours before" clause in the weight arrangement, and will jump from the scales at ringside.

London, New York and Paris Models all at exactly half price at Hadfield, 749 Fort Street.

JOHN HEATH'S PENS To be had of the leading Stationers in Canada. TELEPHONE PEN 0278. JOHN HEATH'S TELEPHONE PEN 0278-F REGISTERED IN CANADA.

VICTORIA THEATRE
Two Nights, Beginning Friday, June 20
Curtain 8.30
Geo. W. McGregor Co. present the English Comedy Drama Success
"Passers By"
By C. Haddon Chambers.
With a specially selected English company direct from sixteen months run at Wyndham's Theatre, London, six months run at Criterion Theatre, New York.
Prices $1.50, $1.00, 75c and 50c
Seats on sale June 18.

DOMINION TRUST COMPANY
CAPITAL SUBSCRIBED $2,500,000
CAPITAL PAID UP $2,000,000
RESERVE FUND $800,000
ASSETS $4,973,161
TRUSTS UNDER ADMINISTRATION $6,217,983
TRUSTEESHIPS FOR BONDHOLDERS $25,308,000
These figures from the balance sheets as at December 31, 1912, amply demonstrate the strength of this company. One hundred men and women a month are showing their confidence by appointing the company Trustee under their wills. Consult us about yours.
Dominion Trust Company
909 Government St.
HUGH KENNEDY
Local Manager.

Annual Pound Party
at the
Protestant Orphans' Home
on
Wednesday, June 18
From 3 to 6 p.m.

THERE'S NOT EVEN A SUGGESTION
of a circular about a
PENMAN PROCESS LETTER
It's an exact facsimile of the BEST typewriting. Ask for a quotation.
"PENMAN BY NAME AND PENMAN BY NATURE"
H. G. PENMAN
ADVERTISEMENT WRITER
PUBLICITY ADVISER
309 Hibben-Bone Block Phone 3412
In Connection With Wilson Art Studio
Designers and Illustrators

F. W. STEVENSON & CO.

STOCK AND BOND BROKERS.

102-106 Pemberton Building. Cor. Fort and Broad Streets

FUNDS INVESTED FOR CLIENTS.

Orders Executed on all Exchanges on Commission.
Private Wires to Vancouver, Winnipeg, Toronto, Montreal.
Real Estate, Timber and Insurance.

BANK OF MONTREAL

Established 1817.

Capital, all paid up, $16,000,000.
Reserve, $16,000,000.
Undivided Profits, $802,814.94.
Contingent Account $1,000,000.

Rt. Hon. Lord Strathcona and Mount Royal, G.C.M.G. and G.C.V.O., Hon. President.
Richard B. Angus, President.
H. V. Meredith, Vice-President and General Manager.
SAVINGS DEPARTMENT IN CONNECTION WITH EVERY BRANCH.
Interest allowed on Deposits at highest Current Rates.
Travellers' cheques issued to any part of the world.

J. S. C. FRASER, - - - Manager, Victoria

THE GERMAN-CANADIAN TRUST Co LTD.

639 FORT STREET PHONE 2445

Real Estate Department

Authorized Capital, $1,000,000

Alvo von Alvensleben, Pres. W. V. Coons, Mng. Dir.

FOWL BAY WATERFRONT LOTS

$3250—50 x 146 x 125, on Hollywood Crescent.

$3750—Corner of Hollywood and Wildwood, 57 x 154.

$5250—Hollywood Crescent, 67 x 150 x 170.

$4000—40 x 124, on Hollywood Crescent.

$4000—Hollywood Crescent, 59 x 203.

$4000—45 x 203, on Hollywood Crescent.

$4000—59 x 203, on Hollywood Crescent.

$4000—50 x 160, on Hollywood Crescent.

Three Exceptionally Good Buys

$3150—50 x 194 x 140, on Hollywood Crescent.

$3265—50 x 155, on Hollywood Crescent.

$3000—50 x 156, on Crescent Road.

MUNICIPALITY OF SAANICH.

Notice is hereby given that on Tuesday the 17th of June, 1913, at 10 o'clock a.m. the Court of Revision for the Municipality of the District of Saanich will be held in the municipal Office, Royal Oak, for the purpose of hearing appeals from the Assessment. Those having complaints against their assessment are required to have their appeals in the hands of the Municipal Clerk ten days previous to the sitting of the Court of Revision.

Dated at Royal Oak this 15th day of May, 1913.

J. R. CARMICHAEL,
C. M. C.

"LAND REGISTRY ACT."

IN THE MATTER of an application for a fresh Certicate of Title to part of suburban lot No. 3 (having 26 feet frontage on Pioneer Street, Subdivision 8), Victoria City.

NOTICE is hereby given of my intention, at the expiration of one calendar month from the first publication hereof, to issue a fresh Certificate of Title in lieu of the Certificate of Title issued to Anna Barbara Kerg on the 20th day of May, 1882, and numbered 2894A, which has been lost.

Issued at Land Registry Office, Victoria, B. C., this 12th day of May, 1913.

S. Y. WOOTTON,
Registrar General of Titles.

Victoria Carnival Week, August 4th to 9th, 1913.

NOTICE

In the Matter of the Estate of Harry Prior, late of Esquimalt District, B. C., deceased.

Notice is hereby given that all persons indebted to the above estate are required to pay the amount of their indebtedness forthwith to the undersigned, and all persons having claims against the said estate are requested to send particulars of their claims duly verified to the undersigned on or before the 27th day of June, 1913.

Dated this 27th day of May, A.D. 1913.

YATES & JAY,
Solicitors for Richard Peter Weber and Charles Jordan, Executors, 416-7 Central Building, Victoria, B. C.

TENDERS

Will be received by the undersigned for the lease of the four-storey brick building with lane at rear, situated on Yates street, south of Government, and commonly known as the Hepburn Block. Tenders may be for one or any number of years up to five. The highest or any tender not necessarily accepted.

H. BOOTH, Agent,
B. C. City & Suburban Properties, Ltd.,
2 Bridgman Building
1007 Government Street.

NOTICE.

NOTICE is hereby given that application will be made at the next sitting of the Board of Licensing Commissioners, after the expiration of 30 days from the date hereof, for a transfer of the license held by T. J. Jackman, of the City of Victoria, for the sale of spirituous and fermented liquors, on the premises known as the Steele Saloon, situate at 508 Bastion street, in the City of Victoria, to A. W. Ottignon, 615 and 617 Yates street, of the City of Victoria aforesaid.

Dated at Victoria, B. C., this 12th day of May, 1913.

T. J. JACKMAN.

Financial News

NEW YORK EXCHANGE BUYING CONSISTENT

Stock Prices Closed Higher With Advances To-day Well Defined

(By F. W. Stevenson & Co.)

New York, June 14.—Whether the present strength in the market is due to an oversold condition or a radical change in conditions remains to be seen. However to-day's rally did much to restore confidence, and buying force was more in evidence. The buying the last three days has been consistent and in good volume, and cannot be laid entirely to the short element, although that undoubtedly has helped.

The whole list closed higher and advances were well defined in most instances to-day, despite the short session of trading.

	High.	Low.	Bid.
Amal. Copper	67	65¾	66¼
Amn. Beet Sugar	23¾	23¼	23½
Amn. Can.	27¼	26¾	27¼
Amn. Car. & Foundry	41¾	40¾	41¾
Amn. Ice Securities	21	20¾	21
Amn. Locomotive	30	29	29
Amn. Smelting	63¾	62	63¼
Amn. Tel. & Tel.	127¾	127¼	127½
Amn. Tobacco	215	212½	214
Anaconda	34¼	33¼	34
Atchison	96¼	95¾	96¼
B. & O.	94	93¾	94
B. R. T.	88	87	87¾
C. P. R.	221	217¾	220¾
C. & O.	57¾	56¼	57¾
C. & G. W.	11¾	11¼	11¾
Do., pref.	25	24½	24¾
C., M. & St. P.	104½	102¾	103¾
Con. Gas	130¼	129	129¾
Distillers Sec.	12¼	12¼	12¼
Erie	25¼	24¼	25¼
Do., 1st pref.	37½	36¼	37¼
Do., 2nd pref.	30¾	30¼	31¼
G. N., pref.	122½	121¼	122
G. N. Ore ctfs.	29¼	29	29¼
Inter-Metro.	15¾	14¾	15¾
Do., pref.	55¼	52¾	54¼
Inter. Harvester	102	101	101¼
Kas. City Southern	26¼	25¾	26¼
L. & N.	130¼	129¼	129¾
Lehigh Valley	149¼	148	149¼
Calif. Petro.	31½	30¾	31¼
Mex. Petro.	61¼	60¾	61¼
Guggenheim	42¼	41¾	42
Goodrich	28¼	27¼	27¾
M., St. P. & S. S. M.	121¾	120¼	121¾
M., K. & T.	21¾	20¾	21¼
Mo. Pacific	31	29¾	31
Nat. Biscuit	109¾	109	109¾
Nev. Cons.	15¾	15¼	15¾
N. Y. C.	100¾	99¼	100¼
N. Y., O. & W.	27¾	27¼	27¾
N. & W.	102¼	101¼	102¼
N. P.	107¼	105¾	106¾
Pacific Mail	19¾	19	19¼
Pennsylvania	110¾	109¾	110¼
Pressed Steel Car	23	21¾	22¼
Railway Steel Spg.	23¾	23	23¾
Reading	157¾	156¼	157¾
Rep. Iron & Steel	19¼	18¾	19¼
Sloss Sheffield	25¾	25¼	25¼
S. P.	95¼	93¼	95¼
Sou. Railway	31¾	30¼	27¼
Do., pref.	74¼	74	74
Tenn. Copper	31	30¼	31
U. P.	147	144¼	146¾
U. S. Steel	54¼	53	54¼
Do., pref.	104¾	104¼	104¼
Utah Copper	42¼	42¼	42¼
Wabash	2¼	2¼	2¼
Do., pref.	7¾	7¼	7
Granby	55	54	54¼

Total sales, 247,000 shares.

% % %

CHICAGO LIVESTOCK.

Chicago, June 14.—Cattle—Receipts, 200; market steady; beeves, $7.25@$9; Texas steers, $7@$8.10; western steers, $7@$8.10; stockers and feeders, $6.35@$8.25; cows and heifers, $3.80@$8.40; calves, $7.75@$10.75.

Hogs—Receipts, 11,000; market steady to a shade lower; bulk of sales, $7.80@$8.90; light, $8.70@$8.95; mixed, $8.60@$8.95; heavy, $8.35@$8.90; rough, $8.35@$8.50; pigs, $6.80@$8.45.

Sheep—Receipts, 10,000; market steady; native, $5.10@$6.25; western, $5.25@$6.25; yearlings, $5.75@$6.90; lambs, native, $5.75@$7.90; western, $6@$8.10; spring lambs, $5.75@$8.75.

% % %

GRAIN FLASHES.

(By F. W. Stevenson & Co.)

Chicago—Heavy rains in Saskatchewan, scattered rains in Manitoba.

Minneapolis—Local showers predicted for North Dakota and Minnesota.

Forecast—Missouri, Kansas, Nebraska, fair and warmer.

Weather—Heavy rains reported in North Dakota. Hastings, clear, hot; Nebraska City, clear, warm, shower last night; Dodge City, Kan., clear, rain; Wichita, cloudy, been raining; Northern Illinois, Iowa, Indiana, Central Illinois and Iowa, clear, warm.

One hundred and seventy-six thousand Manitoba wheat worked for export.

% % %

STOCK FLASHES.

(By F. W. Stevenson & Co.)

New York—James J. Hill declares Washington situation is satisfactory and advises people to keep a clear head and that everything will come out all right.

NOTICE

In the Matter of the Estate of Nestor Newman, late of South Saanich District, B. C., deceased.

Notice is hereby given that all persons indebted to the above estate are required to pay the amount of their indebtedness forthwith to the undersigned, and all persons having claims against the said estate are requested to send particulars of their claims duly verified to the undersigned on or before the 27th day of June, 1913.

Dated this 27th day of May, A.D. 1913.

YATES & JAY,
Solicitors for Alida Newman, Administratrix, 416-7 Central Building, Victoria, B. C.

COURT OF REVISION

NOTICE IS HEREBY GIVEN that the first sitting of the next Annual Court of Revision, appointed under the provisions of the "Municipal Act," by the Municipal Council of the Corporation of the City of Victoria, British Columbia, in respect of the Assessment Roll of the Municipality of the said City, will be held in the Council Chamber, City Hall, in said City, on Tuesday, the 17th day of June, 1913, for the purpose of hearing all complaints against the assessment as made by the Assessor, and of revising, equalizing and correcting the said Assessment Roll.

WELLINGTON J. DOWLER,
City Clerk's Office. C. M. C.
Victoria, B. C.,
May 8, 1913.

PORTLAND CANAL IS ACTIVE ON 'CHANGE

Glacier at Five Cents With Firm Demand and Strength in Others

Victoria, June 14.—Great activity prevailed on the local stock exchange this morning. Early bidding for Portland Canal started, and after sales were made thereon Glacier Creek became the centre of attraction, sales being made at from .04¾c to .05c with firm demand at the finish. This was followed by corresponding activity in North Shore, Kootenay, Red Cliff, Coronation, Lucky Jim and International shares in all these changing hands with promptitude. It was apparent that interest in the Portland Canal group was as great as ever and the increasing buying power has a sustaining influence, being largely responsible for late advances in such as Glacier. All the leaders of the list were stronger in price and those that have shown recent quietness were less apathetic to general advancing tendencies.

	Bid.	Asked.
Albion Trust Co., com.	105.00	..
Balfour Patents, pref.	..	3.50
Blackbird Syndicate	155.00	165.00
B. C. Trust Co.	101.00	..
B. C. Packers, com.	120.00	..
B. C. Refining Co.	.56	..
B. C. Copper Co.	2.10	2.75
Crow's Nest Coal	..	70.00
C. N. P. Fisheries	..	1.50
Can. P. S. Lumber Co.	1.00	3.00
Can. Cons. S. & R.	73.00	..
Coronation Gold	.87½	.92
Dominion Trust Co.	105.00	..
G. W. Perm. Loan	130.00	135.00
Granby	54.00	56.00
International Coal & Coke	.33	.34
Lucky Jim Zinc	.07	.07½
McGillivray Coal	.14	.20
Nugget Gold	.27	.30
Portland Canal	.02½	.02½
Pacific Loan	27.00	..
Rambler Cariboo	..	.68
Red Cliff	.06	.08
Standard Lead	1.20	1.45
Snowstorm	.30	.40
Stewart M. & D.	.15	..
Slocan Star	..	.50
S. S. Island Creamery	7.25	..
Stewart Land	7.00	..
Victoria Phoenix Brewing	110.00	..

Unlisted.

Amal. Dev.	.00¾	.00¾
American Marconi	3.50	4.75
B. C. Coal & Oil	..	55.00
Canadian Marconi	..	3.85
Canadian Northwest Oil	.01½	.02½
Can. West Trust	..	.95
Capital Furniture Co.	..	4.75
Can. Pac. Oil	.02½	.04½
Glacier Creek	.04¾	.05
Island Investment	30.00	40.00
Kootenay Gold	.15	.16½
North Shore Ironworks	.04½	.10
Bakeries, Ltd.	7.00	10.50
B. C. Home Builders	.50	..

Sales: 1,000 Portland Canal, 1¼; 1,000 Portland Canal, 2; 5,000 Portland Canal, 2½; 1,000 Glacier Creek, 4¾; 1,000 Glacier Creek, 4¾; 1,000 Glacier Creek, 4¾; 1,000 Glacier Creek, 4¾; 1,000 Glacier Creek, 4¾; 1,000 North Shore Ironworks, 5; 500 Kootenay Gold, 15½; 500 Red Cliff, 6½; 1,000 Glacier Creek, 4¾; 100 Coronation, 88; 1,000 Lucky Jim, 7; 1,000 North Shore Ironworks, 4½; 1,000 International Coal, 33½; 500 International Coal, 33¼.

% % %

NEW YORK MONEY.

New York, June 14.—Prime mercantile paper, 6 per cent. Sterling exchange steady, with actual business in bankers' bills at $4.82.75 for 60 days, and at $4.86.60 for demand. Commercial bills, $4.82.50. Bar silver, 59½c. Mexican dollars, 48c. Bonds—Governments firm; railroads firm. Money on call nominal; no loans. Time loans easy; 60 days, 4 per cent.; 90 days, 4¼ per cent.; 6 months, 5¼ per cent.

% % %

MONTREAL STOCKS.

Montreal, June 14.—The tone of the local market showed further improvement today at the opening and prices showed a stiffening tendency. Iron advanced from 43¾ to 44; C. P. R. to 218¾; and Power to 210¾; Richelieu was 108; Detroit 66; 112, Laurentide 189; Twin City 102¼. At the end of the first half some small fractional changes were recorded. The Ogilvie Flour Mills Co. declared a dividend of 2 per cent. payable July 2nd to shareholders of record June 20. Smart Bag Co. declared a dividend of 1¾ per cent. on the common and 1¾ on the preferred stock today, payable July 1st, to shareholders of record June 20th. Books do not close.

% % %

NEW YORK COTTON.

(By F. W. Stevenson & Co.)

New York, June 14.

	Open.	High.	Low.	Close.
Jan.	12.22	12.30	12.21	12.29-30
Feb.	....	....	....	12.31-33
March	12.37	12.40	12.31	12.39-41
May	....	....	....	11.43-45
June	....	....	....	11.94-96
July	12.00	12.03	11.94	12.02-03
Aug.	11.86	11.93	11.85	11.92-94
Sept.	11.54	11.55	11.53	11.54-55
Oct.	11.32	11.38	11.29	11.37-38
Nov.	....	....	....	11.32-34
Dec.	11.28	11.37	11.24	11.36-37

% % %

PRIMARY MOVEMENTS.

Receipts.	To-day.	Last Year.
Wheat	636,000	295,000
Corn	1,371,000	98,000
Oats	1,083,000	361,000
Shipments.		
Wheat	663,000	313,000
Corn	312,000	763,000
Oats	554,000	547,000

% % %

WHEAT RECEIPTS.

Wheat receipts in carloads follow:

	To-day.	Last Year.
Minneapolis	221	124
Duluth	36	64
Winnipeg	228	241
Chicago	40	32

% % %

BANK STATEMENT.

		Increase.	Decrease.
Clearing house members' average loans		.....	$14,097,000
Specie	$ 7,097,000	.....	
Legals	46,000	.....	
Deposits	.....	5,629,000	
Reserve	8,197,950	.....	
Actual loans	.....	8,869,000	
Specie	10,858,000	.....	
Legals	114,000	.....	
Deposits	.....	4,402,000	
Reserve	8,824,000	.....	

% % %

New York, June 14.—Raw sugar firm; Muscovado, $2.80@$2.83; centrifugal, $3.30@$3.33; molasses sugar, $2.55@$2.58; refined sugar firm.

BIG SPECULATIVE TRADE IN GRAINS

Prices in Chicago Pit Advance on Natural Conditions This Morning

(By F. W. Stevenson & Co.)

Chicago, June 14.—There was a big speculative trade for the day and prices were made more on natural conditions and legitimate news than on pit situation. The attention of the trade is given chiefly to the Northwest at this time because there has been a shortage of moisture in that quarter all season and because well-informed leaders in the spring wheat trade are now confirming the dry weather reports which indicate prospect of a crop scare.

Gains for all wheat options were 1 to 1½ cents and a strong tone in the market the last half hour. Liverpool prices were not as strong as expected at the time of opening here, but the English market responded to advance on this side and closed with good upturn. Buyers in this trade were encouraged greatly by the remarkable display of strength in all Northwest markets. Messages from both Minneapolis and Duluth were confirming the somewhat serious outlook, but general rains for spring crop. Shipping sales today amounted to 155,000 bushels. Southwest crop news was of a little more hopeful tone coming from the northern portion of Kansas and Nebraska, where the wheat outlook is fine and cutting likely to be reported in two weeks.

	Open	High	Low	Close
Wheat—				
July	91½	92¾	91½	92½
Sept.	90¾	92½	90¾	92¼
Dec.	93½	94¾	93	94½
Corn—				
July	59¾	61¾	59¾	61½
Sept.	60¾	62¾	60½	62¾
Dec.	58¾	60	58¾	59¾
Oats—				
July	39½	40½	39½	40¾
Sept.	39	40¾	38¾	40½
Dec.	39¼	41½	39¼	41½
Pork—				
July	20.68	20.67	20.50	20.55
Sept.	20.12	20.15	20.07	20.12
Lard—				
July	11.00	11.12	11.15	11.00
Sept.	11.00	10.97	11.10	11.00
Short Ribs—				
July	11.75	11.77	11.70	11.72
Sept.	11.47	11.55	11.47	11.50

% % %

TORONTO STOCKS.

(By F. W. Stevenson & Co.)

	Bid.	Asked.
Bell Telephone	145	..
Burt, F. N., pref.	..	96
Canada Cem., com.	..	28
Can. Gen. Electric	..	108
Can. Mach., com.	..	60
Can. Loco., com.	..	50
Do., pref.	..	90
Canadian Salt	..	115
City Dairy, com.	..	102
City Dairy, pref.	99¾	100
Consumers Gas	..	181
Dom. Canners	64	..
Do., pref.	..	98½
Dom. Coal, pref.	..	109¾
Dom. Telegraph	..	102
Duluth Superior	56	..
Maple Leaf, com.	47	50
Do., pref.	93	94
Montreal Power	..	211
Monarch, com.	..	76
Do., pref.	..	90
Pac. Burt, com.	30	..
Do., pref.	..	87
Penman's, pref.	..	84
Porto Rico Railway	..	67
R. & O. Nav.	107¾	..
Rogers, com.	..	155
Do., pref.	..	112
Sawyer Mas.	..	39½
Do., pref.	..	91
St. L. & C. Nav.	119	..
Spanish River, pref.	..	90
Steel of Can., com.	19¾	20
Do., pref.	..	86½
Toronto Railway	..	138½
Twin City, com.	102½	102¾
Winnipeg Railway	192	194
Brazil	87½	87¾
Mines.		
Coniagas	715	720
Crown Reserve	245	250
La Rose	225	..
Trethewey	33	36
Bailey	8	8½
Hollinger	..	1525
Banks.		
Commerce	..	207½
Dominion	216½	..
Hamilton	..	202½
Imperial	..	213
Merchants	..	188½
Metropolitan	..	194
Montreal	..	230
Nova Scotia	256	..
Ottawa	202½	..
Royal	..	216
Standard	..	218
Toronto	..	206

During a great railway strike in Ireland an amateur engine-driver, in pulling up at a country station, took the train a long way past the platform, and then, backing the train, went as far again beyond the platform at the other end.

"Stop where ye are," shouted a Dublin playboy among the pickets; "we'll shift the station for ye."

TENDERS FOR SEWER PLANT.

Tenders will be received by the undersigned up to 4 p. m. on Monday, June 30th, 1913, for the following plant and equipment:

5 Hammer Drills for tunnelling.
2 Dump Cars.
2 Automatic Concrete Hoists.
2 3-Phase 220 Volt Induction Motors.
1 3-Phase 20 H. P. Induction Motor.
2 Ventilating Fans (exhaust) complete.
1,000 ft. 8 in. G. I. Ventilating Conduit Pipe.
4 50 ft. lengths Canvas Tubing.
1,500 ft. 2 in. B. I. Pipe.
3,000 ft. 12 lb. Rails with Fish Plates and Spikes.

Plans and specifications may be seen at the office of the Purchasing Agent, to whom all tenders must be addressed and marked on outside of envelope "Tenders for Sewer Plant." Each tender must be accompanied by a marked cheque, made payable to the Corporation of the City of Victoria, for 5 per cent. of the amount of the Tender. The lowest or any tender not necessarily accepted.

W. GALT,
City Purchasing Agent.
Victoria, B. C., June 14th, 1913.

Cars to Altadena June 18

Most beautiful subdivision in Saanich. Get off at Wilkinson Road. Lots from $600

Third Floor Sayward. Phone 1030

BRITISH CANADIAN HOME BUILDERS

Ground Floor Central. Phone 3231

THE CITY MARKET

The supply of local strawberries has improved during the last few days, and these are now selling for 30c. per box retail, or $6 per crate wholesale.

Oils.	
Pratt's Coal Oil	$1.65
Eocene	1.75
Meats.	
Hams (Swift's), per lb.	.26
Bacon (Swift's), per lb.	25@ .32
Hams (American), per lb.	.25
Premium Bacon	32@ .35
Bacon (long clear), per lb.	18@ .20
Veal, per lb.	20@ .25
Suet, per lb.	.15
Beef, per lb.	12½@ .30
Pork, per lb.	20@ .25
Mutton, per lb.	20@ .30
Lamb, hindquarter	.35
Lamb, forequarter	.25
Farm Produce.	
Fresh Island Eggs	.75
Butter, Comox	.45
Butter, Salt Spring	.45
Lard, per lb.	.25
Cowichan Butter	.50
Pastry Flours.	
Seal of Alberta, per bbl.	7.25
Moffet's Best, per sack	1.85
Moffet's Best, per bbl.	7.25
Western Canada Flour Mills.	
Purity, per sack	1.85
Purity, per bbl.	7.25
Hungarian Flour.	
Royal Household, per sack	1.85
Royal Household, per bbl.	7.25
Robin Hood, per sack	1.85
Robin Hood, per bbl.	7.25
Hungarian, Royal Standard, per sack	1.85
Hungarian Royal Standard, per bbl.	7.25
Five Roses, per sack	1.85
Five Roses, per bbl.	7.25
Seal of Alberta, per sack	1.85
Snowflake, per sack	1.75
Snowflake, per bbl.	7.00
Wild Rose, per sack	1.75
Drifted Snow, per sack	1.75
Rolled Oats, 7-lb. sack	35@ .40
Rolled Oats, 20-lb. sack	1.05
Rolled Oats, 40-lb. sack	1.50
Rolled Oats, 80-lb. sack	3.50
Oatmeal, 10-lb. sack	.50
Oatmeal, 50-lb. sack	2.25
Rolled Wheat, 10 lbs.	.65
Cracked Wheat, 10 lbs.	.55
Wheat Flakes, per packet	12½@ .35
Whole Wheat Flour, 10 lbs.	.45
Graham Flour, 10 lbs.	.50
Graham Flour, 50 lbs.	1.75
Feed.	
Wheat, chicken feed, per ton	35.00@50.00
Wheat, per lb.	.01½@ .02½
Oats	28.50@33.00
Crushed Oats	32.00@35.00
Eastern Washington Hay, ton	25.00@27.00
B. C. Hay (baled), per ton	16.00@20.00
Straw, per ton	16.00
Middlings, per ton	30.00
Bran, per ton	28.00
Ground feed, per ton	33.00
Shorts, per ton	32.00
Poultry.	
Dressed Fowl, per lb.	.35
Ducks, per lb.	.30@ .35
Fruit.	
Strawberries, 12½c., 2 for	.25
Strawberries (local)	.30
Cherries, lb.	.35
Bananas, doz.	.50
Grapefruit, 3 for	.25
Lemons, doz.	.40
Oranges, doz.	25, .40@ .50
Apples, per box	1.50@ 2.00
Pineapples	.35
Vegetables.	
Cabbage, lb.	.06
Onions, 7 lbs. for	.25
Potatoes, Island, sack	1.00
American Potatoes, new, per lb.	.05
Fish.	
Salmon, Red Spring, lb.	.25
Salmon, White Spring, lb.	.12½
Halibut	.15
Halibut (Vancouver), per lb.	.10
Cod, per lb.	.12½
Herring, lb.	.08
Finnan Haddie, lb.	.15
Bloaters, lb.	.12½
Shrimps (imported), lb.	.25
Crabs (local), lb.	.12½
Crabs (imported), lb.	.15
Salmon Bellies, lb.	.15
Flounders, lb.	.10
Soles, lb.	.15
Kippers, lb.	.12½
Salt Mackerel, lb.	20@ .25
Smelts, lb.	.15
Rabbits (Australian), each	.35
Oolichans	.15
Haddie Fillets	.20
WHOLESALE MARKET.	
Imported Apples	2.00@ 2.50
Bacon	.23
Bananas	.05½
Beets, per sack	2.00
Cabbages, per lb.	.04½@ .05
Cheese, September delivery	.16½@ .16¾
Chestnuts	.16
New Zealand Creamery Butter	.35
Hams	.22½
Grapefruit, per box	4.75@ 5.00
Peanuts, roasted	.10
Parsley, per doz.	.40
Shrimps (alive), per lb.	.35
Lemons	8.00@ 8.50
Walnuts, per lb.	.20@ .22
Oranges (new navels)	5.50@ 6.00
Turnips, per sack	2.00
Turnips (white)	2.75
Westham Island Potatoes, ton	15.00
Local Potatoes, per ton	18.00@20.00
Ashcroft Potatoes	18.00@20.00
Local Carrots	3.25
Hothouse Cucumbers, per doz.	1.50@ 2.00
Cauliflower, per doz. $1.75; crate	3.00
Eggs (local)	.32
Kansas Fresh Eggs	.27@ .28
Lard	.14½@ .15½
Haddies, per lb.	.10
Halibut (local, smoked), per lb.	.15
Kippers	.09
Celery, doz.	2.50
Raisins—	
Garlic, loose	.10
Garlic, string	.12½
New Zealand Onions	3.75
Green Onions	.40
Radishes	30
Local Asparagus	.12½
Local Rhubarb	.03@ .03½
Kenewick fresh Strawberries, 24 bkts.	3.50@ 4.00
Tomatoes (local), per lb.	.20@ .25
Fresh Florida Pineapple, crate	6.00
Fresh Cherries, steamer stock	2.25
Fresh Cherries, express	2.75
California Apricots, per crate	2.90

Local strawberries now appearing in small quantities at $6 per crate.

Victoria Stock Exchange

Board Room 2, Pemberton Blk.

Daily Session 10.30 a.m.

For list of members apply to the Secretary, P. O. Box 941.

We Use No Dope

If you want your house painted, and painted right, let us know. We make no charge for estimates. We guarantee satisfaction.

The Victoria Wall Paper and Paint Co.

852 Yates Street.

Phone R 4239

TWO OF THE CHOICEST BUYS IN THE CITY

A Yates Street Corner, 60x120, with a good substantial brick store with dwelling above. This is close in property. Price, terms $12,000 cash, balance arranged to suit **$45,000**

A Choice Homesite, 3 lots, corner Belmont Avenue and Regent Place, size 172x175, nicely treed. This is close in and in one of the finest residential districts in the city. Terms ⅓ cash, balance 6, 12 and 18 months. A snap at.. **$10,000**

See Us About These Properties.

Agents: Fire, Life, Accident and Automobile Insurance

The Victoria Syndicate Co.

Rooms 403-404 Sayward Building. Phone 3987.

SUN FIRE

The oldest Insurance Office in the world

FOUNDED A.D. 1710 BI-CENTENARY 1910

HOME OFFICE: LONDON, ENGLAND

Canadian Branch, Sun Building, Toronto. H. M. Blackburn, Manager.

PEMBERTON & SON, Victoria Agents

5% DEBENTURES

In sums of $1.00 or any multiple thereof.
Interest payable half yearly.

SECURITY TO DEBENTURE HOLDERS:

Paid-up Capital & Reserve $2,848,103.58
Total Assets 6,106,686.52

A SUITABLE INVESTMENT FOR TRUST FUNDS

Ask for further information.

The Great West Permanent Loan Company

1016 Government Street, Victoria, B.C.

OFFICE HOURS—9 a.m. to 6 p.m.

The Housekeeper of To-day

Does not have to seed raisins, wash currants and do lots of other things her mother had to. She just comes to this grocery and gets such things all ready for use, besides a hundred other articles that make housekeeping easier and life pleasanter.

DIXI H. ROSS & COMPANY

Tels. 50, 51 and 52. Liquor Dept., Tel. 53

Good $5.00 Shoes For Men

Style, service and real economy in these shoes. Popular shapes and good materials have earned for these shoes the name of "The best for five." Button, blucher, and low shoe styles, all leathers. Per pair $5.00

MUTRIE & SON

1209 Douglas Street, Sayward Building. Phone 2504

Waterfront Summer Homesites

PRICE $1000 PER HALF-ACRE LOT EASY TERMS

Get Your Country Home

We have a small but select subdivision of waterfront property on Shawnigan Lake. Every lot has 100 feet of frontage and a depth of 500 feet. They are situated close to the Strathcona Hotel. Make your purchase now while prices are reasonable. There is no more delightful summer homesite on this charming inland water resort.

Island Investment Company, Limited

WE WRITE FIRE INSURANCE. Sayward Block—Phone 1494

Branch Offices: 510-515 Rogers Block, Vancouver, and London, Eng.

Cylinder Oil for Motors

We are exclusive agents for Oils manufactured by W. B. Dick & Co., London, Eng.

The standard of excellence.

Ask for "ILO OIL"

Peter McQuade & Son

Established 1858. Phone 41 1241 Wharf Street

Ship Chandlers, Marine Agents, Hardware Merchants, Mill, Mining, Logging, Fishermen's, Engineer's Supplies, Wholesale and Retail.

EDWIN FRAMPTON

McGregor Block (first floor.) Cor. View and Broad. Phone 928.

Opening of New B. C. Electric Railway to Deep Cove Wednesday Next

CLOSE TO COLQUITZ STATION

$150 Cash—Garden City, off Marigold avenue, 50x132, large, high grassy lots, only a minute or two from car. Snap at.....$600

$150 Cash—50 ft. Jackson avenue, close to Quadra, lots few yards away are $750; this one for a week $550

$200 Cash—Hampton Rd., 1 block off Burnside car, choice lot. Price monthly terms $800

$200 Cash—Over quarter acre, on 2¾ mile circle, high and clear, on good road; only.....$850

$150 Cash—Watch Garden City rise when car starts; 4 lots only at $600, close to station. Cannot be matched for bargain; easy terms.

Quadra St. (just off)—Fine view lot (2-mile circle), only $1,000; quarter cash and terms.

$900—Fine corner lot, good elevation overlooking C. N. Railway and Swan Lake, 15 minutes from present car. This is an ideal site for store; cash $250 and easy terms.

$2750—Price of good 5-room house, 1 minute from Douglas car. Only $300 cash and terms like rent.

$3100—New 5-room bungalow on slope of Smith's Hill, with lovely view lot, near Hillside car; every modern convenience; cash $650, balance easy.

$300 Cash secures 5 acres level land, 20 minutes' walk from Cobble Hill station. Price $1000

$2000 Cash—50 acres first class land, adjoins E. & N. railway; new 3 room house, chicken houses, etc. Good water. One mile from Shawnigan lake. This is one of the most attractive farms in the neighborhood. Price, only $7500. Balance 1, 2 and 3 years.

The Exchange Realty

718 Fort St. Phone 1737

A SUMMER HOME

New four roomed cottage, good big veranda, rustic finish, large lot studded with trees; water and light facilities. Five minutes from Colwood station, store, post office and church. Price, for Quick Sale, $1775 Terms arranged.

THE EXCHANGE.

718 Fort St. Phone 1737

Two good Pianos, Marquee Tent, Camping Furniture, and a host of House Furnishings. PRICES RIGHT.

Maynard & Sons

AUCTIONEERS

Instructed by Mrs. G. W. Haynes we will sell at her residence

622 JOHNS STREET (4 doors from Government St.),

—ON—

TUESDAY NEXT

—2 P. M.—

All her Desirable and Well-kept

Furniture and Effects Goodwin Piano, Etc.

Full particulars later.

MAYNARD & SONS - Auctioneers

Preliminary Announcement

Joseph H. List & Co.

Auctioneers

Have been instructed by Mr. V. A. Holden, to sell by

Public Auction

At Rock Bay Hotel, on

Thursday and Friday, 26th and 27th of June

Furniture and Effects

OF 42 ROOMS.

Particulars in due course.

Victoria Auction Co.

Sells anything salable, in or out of the city. We arrange

HOUSEHOLD GOODS FOR SALE

Also will hold Saturday night sale at our Auction Rooms.

736 PANDORA ST.

L1955—Phones—4948

WATCH THIS SPACE

GREAT AUCTION SALE

Edwards & Fuller

Auctioneers, 1110 Fort Street

Have been instructed by H. J. Nathans, Esq., trustee, to sell by

Public Auction

At 1109 Fort Street, on

To-morrow Friday and Saturday Next

Commencing each day at 2 o'clock, the balance of the Estate of Messrs. Merrill, Baker & Co., now remaining on the Pacific Coast, which will be sold absolutely without reserve, containing:

A superb collection of limited and numbered editions of

STANDARD AUTHORS

in elegant bindings, being from the estate of the well known publishing firm of Messrs. Merrill, Baker Co.

Comprising limited editions of anthology, Ainsworth, Balzac, Browning, Bulwar, Burton, Carlyle, Cooper, Coutiers, Daudet, Demaupassant, Demusset, Dumas, Eliot, Dickens, Emerson, Fielding, Gautier, Gibbons, Guizot, Hugo, India, Irving, Jane Austin, Kingsley, Kipling, Longfellow, Lincoln, Lamb, Moliere, Plutarch, Poe, Prescot, Ruskin, Sue, Shakespeare, Stearns, Stevenson, Smollet, Tolstoi, Thackeray, Tennyson, U. S. History and Wilde.

On view every day.

Auctioneers

MESSRS. EDWARDS & FULLER

1110 Fort Street. Phone [illegible]

AUCTION

Every Tuesday

At 2 o'clock in City Market, Fisguard street. Livestock, poultry, implements, etc.

JOSEPH H. LIST, Auctioneer

"In Business for your Health"

STRAIGHTEN UP with a SHOULDER BRACE

The "Truform" Brace is comfortable and durable, containing no steele or rubber, to rust or wear out, thus enabling it to be washed. For men, women and children, at $2.00 and $2.50

John Cochrane

CHEMIST

Northwest corner Yates and Douglas Streets.

Phones 462, 3598.

$1.65 BREAD FLOUR $1.65

Best bread flour, 49-lb. sacks, each.....$1.65

Tel. 413. SYLVESTER FEED CO. 709 Yates St.

FOR RENT

SEVEN ROOM FURNISHED HOUSE, on Catherine street, just off carline. A year's lease can be obtained by suitable tenant at, per month $60.00

NINE ROOM UNFURNISHED HOUSE on corner Vancouver and McClure streets. A lease can also be had on this property. Per month $60.00

KENNETH FERGUSON

Member Victoria Real Estate Exchange.

604 Broughton Street. Phone 3214.

STRANGE EVIDENCE AT WILLIAM HEAD

Story of the Letter Which Was Not Meant to Be Mailed

ALLEGATIONS MADE BY FORMER EMPLOYEE

Engineer and Electrician Also Called as Witnesses; Dr. Watt to Testify

The story of a letter which was not meant to be mailed, but which nevertheless reached its destination, was told at the quarantine inquiry conducted by Commissioner Moore at William Head yesterday, when Dr. Hunter, assistant medical officer to Dr. Watt, was recalled into the witness stand, and cross examined by H. B. Robertson, counsel for Dr. Watt.

Dr. Hunter told how he had intended to make complaint to the minister by letter, but on the arrival of Dr. Montizambert at the quarantine station he had taken the opportunity of saying what he had to say directly to him. The letter had been in his pocket all this time, and he did not mean to post it, but it had dropped out of his pocket, and some person, thinking it was meant to be mailed, had forthwith put it into the post office box.

A copy of the letter to Dr. Montizambert was produced in court and read as follows:

To Dr. F. Montizambert,

Director-general of Public Health.

"Sir,—This being your first official visit to William Head quarantine station since my appointment in December last, I take this opportunity to lay before you a few difficulties under which I labor here as assistant medical officer and bacteriologist.

"Upon my appointment I understood that my duties would be thoroughly defined and that in the absence of the superintendent, I should be in sole control over the station and all its employees. Such has not been the case, with the result that things are exceedingly unpleasant. I have found that on almost every occasion where the superintendent has left the station for departmental business or otherwise, a non-professional man without any previous experience of quarantines has been placed in charge over the other employees and also over departmental business, arriving by telephone or otherwise from Victoria or other places, which I contend should have been received by me as executive officer in charge during the absence of the superintendent.

"A case occurred last Thursday when the steward was placed on duty in the office when I should have been attending to this business and was on hand ready to do so. In fact, sir, I have been so utterly ignored in the past that I am compelled to appeal to yourself in your official capacity to speedily remedy the existing state of affairs.

"There are many changes in the general management of this station which I can suggest and which I think would be of great benefit to all concerned.

"I would also like to know if I have any authority with regard to the government boats in use at this station. You can easily understand, I am sure, that we must have supplies, and under present conditions it is almost impossible to get them sent out from Victoria as required.

"I am, sir,

"Your obedient servant,

"(Signed) J. D. HUNTER."

Dr. Hunter, cross-examined, stated that his chief cause of complaint against Dr. Watt was that he had been persistently ignored by that official. He was never told what he had to do and was left to his own devices with the result that for much of the time he had absolutely nothing to do. Previously he had examined ships, signed pay sheets and performed other duties about the place, but later even these duties seemed to have been taken out of his hands.

When Doctor Was East.

Dr. Hunter referred to the time when Dr. Watt was called back east suddenly, and complained that no instructions had been left to him as to the manner in which the station should be conducted. All the director of the station had told him was that he should open the official correspondence. He confessed that though he had been in the station over a year he had absolutely no insight into the inner workings of the quarantine station, as he had been so persistently left out in the cold.

Another occasion on which he had felt he had been badly treated, was when his pay cheque was sent to the quarantine mail box in the city. He could not understand why Dr. Watt could not have given him the cheque personally instead of insulting him by sending it by registered mail to Victoria. He stuck to his statement, when questioned very searchingly by H. B. Robertson, that he had asked Dr. Watt a great many questions about his duties and had received very little that was satisfactory in reply, as the doctor had always "mumbled, murmured or spoken under his breath." He thought the assistant ought to know everything that was going on at the station, instead of which he was absolutely in the dark on a good many things. Another cause of complaint had reference to some chairs, which he had obtained for use in his house. These were taken away without his knowledge or sanction. He told Dr. Watt of it, and Dr. Watt, he said, replied that they were government property. Later they were put back.

Makes Accusations.

Accusations were made by Thomas Salton, a former employee, who was called as witness by Mr. Wootton, counsel for the crown. He later admitted that he had a grudge against Dr. Watt. One of these accusations was to the effect that he, Thomas Salton had been in hospital with several small pox patients, acting as their attendant for four weeks, one of the men being very ill indeed. During that time, he alleged, Dr. Watt never came into the hospital, but contented himself with coming to the adjacent field and speaking to the witness there. He himself had got the sick patient around by close attention and by proper feeding and bathing. He had had positively no assistance.

Another case he alleged was in connection with the quarantining of a Blue Funnel liner, he thought the Bellerophon. Five men had come sick from that ship. Four were bad, and one very bad. The last named had died, and it was his opinion that with proper attention the life could have been saved. He, Thomas Salton, was working on the grounds as guard at the time, and not in the hospital, but as his duties took him near the hospital he had plenty of opportunity for observation. "The man," said Salton, "was buried like a dog; not a word said over him." Dr. Watt had said that he would get a minister for the purpose later on.

In cross-examination by Mr. Robertson the witness admitted that he could not have known whether Dr. Watt had visited the patients in the last mentioned case because he had only been on guard for five hours a day; but he did say that the doctor never went to the hospital while he was on guard. Mr. Robertson explained that in the case of the man who died the services of a minister had been procured a short time later.

He cited another case when fourteen Japs were put ashore (he could not remember the name of the vessel). They were suffering from beri-beri, and according to instructions he had given them change of diet. His complaint, however, was against the food. The alleged fresh meat that had been brought from town, he said, was rotten. So was the fish. In one case he had thrown the stuff overboard, and had gone out and caught fresh fish himself for his patients. The Japs were wild for salmon. Later the witness admitted that he bore ill will to Dr. Watt, because he alleged that the latter had instructed one of the foremen not to take on Salton to work.

Engineer and Electrician.

The engineer and the electrician were also called as witnesses by Mr. Wootton, counsel for the crown. The engineer described the fumigating plant at the station as "quite satisfactory." The only trouble of any kind there had been was in connection with the pipe which connected the plant to the ship detained at the pier. The pipe was of the right size and shape, but was over-heavy. However, they could manage to get along with it. This was in reply to a statement which had been made by Dr. Walker, a previous assistant practitioner, and attributed by him to the engineer that the plant was practically useless because of the connecting pipe.

The electrician was called and testified, that to the best of his knowledge, the man who was at the station in connection with telephone poles during the presence of the Monteagle passengers, never went anywhere near the passengers, nor did he go near the hospital. The electrical fittings at the station were all in perfect order.

At the next inquiry by Commissioner Moore, Dr. Watt will be given an opportunity to reply to the various criticisms which have been levelled at him. It is also stated that at the concluding session Mr. Heberden, of Courtenay, who was chairman of the Monteagle passengers' committee responsible for the complaints, will give evidence.

Oscar Bass appeared as counsel for Dr. Hunter.

MELLOR BROS LTD INTERIOR DECORATORS

Have Moved

To their New Building

819 BROUGHTON ST.

AT DUNCAN

Polo Ponies

One car, mixed polo and general purpose; 10 No. 1 polo ponies, know their business and fast; heavy teams and upstanding drivers; motor proof; fancy rigs and harness. Seen at Keating Ranch, one mile from Duncan Station.

Duncan, June, 1913.

Home Treatment For Sallow, Wrinkled Skin

A. C. F. asks: "What should I do for my sallow complexion, and how can I get rid of my wrinkles?"

Sallowness is best removed by removing the skin itself. This is effectually accomplished by the use of ordinary mercolized wax, which causes the offensive outer skin gradually to peel off, in fine particles scarcely noticeable to the naked eye. Within a week or so you will have an enviable complexion, the new skin exhibiting a healthful, youthful tint incomparable with artificial coloring. Get an ounce of this wax at your drugstore, apply at night like cold cream, only don't rub it in. Wash it off in the morning with warm water.

For your wrinkles try a solution of powdered saxolite, one ounce, dissolved in a half pint witch hazel. Bathe your face in this every morning for awhile. The result will surprise you.—Beauty's Mirror.

The Vidi, a steamer recently launched in New Jersey, has a glass bottom through which passengers can see one hundred feet into the depths of the ocean.

Sea Grass Chair Sale

Note the prices: $3.85, $3.50, $2.95 and.....$2.50

New shipment of these just unpacked.

Ladies' and Gents' Silk Ties, from.....50¢
Silk Scarfs, all colors and patterns, from.....90¢
Silk Slippers, from $1.50
Cotton Crepe Kimonos, from .....85¢

LEE DYE CO.

We have a good lady tailor.

715 View Street, Just above Douglas.

REGIMENTAL ORDERS.

The following regimental orders have been issued by Lieut.-Colonel A. W. Currie, commanding the Fifth Regiment, C. G. A.:

Headquarters, Victoria, B. C.
June 11, 1913.

Militia order (certificates)—The following extract from M. O. 271, May 24, 1913, is published for general information:

The following certificates are granted—For rank of captain, Lieut. F. A. Robertson and Lieut J. G. Smith; for rank of lieutenant, Lieuts. C. W. Birch, F. R. L. de Salis, W. Shaw, A. E. Sargison, M. Crockett and W. Winsby.

Establishment—In accordance with regimental establishments of the Canadian militia, authorized by G. O. 71 d., April 15. The rank of paymaster-sergeant is altered to "pay sergeant."

Parade—The regiment will parade at headquarters on Sunday, June 15, at 10 a. m., for the purpose of marching into camp for the annual training. Dress, drill order with haversacks. No leave will be granted from this parade.

Discharged—The following non-commissioned officers and men, having been granted their discharge, are struck off the strength from this date: No. 88, Gnr. S. R. Ward; No. 64, Sgt. W. B. Gordon; No. 16, Gnr. G. A. Heinekey; No. 30, Gnr. M. A. Kent; No. 47, Gnr. A. E. Morris; No. 49, Gnr. A. D. Corker; No. 95, Gnr. W. G. Langdon.

Re-engaged—The following non-commissioned officers have re-engaged for a further term of three (3) years from the dates specified: Regimental-Quarter-Master-Sergeant J. Caven, May 11; Bandmaster S. Rogers, September 29, 1912; Hospital-Sgt. G. S. Carr, June 26; Band-Sgt. G. Anderson, June 25.

Duties—Major W. Ridgway-Wilson will be transport officer and Lieut. F. A. Robertson orderly officer for Sunday, 15th inst. Next for duty, Lieut. J. G. Smith. The O. C. No. 1 Company will make his own arrangements for orderly duties at Esquimalt camp. Orderly duties will extend for twenty-four hours, changing each morning at 5.30 a. m.

Transfer—The following man is transferred from No. 2 company to No. 1 Company, and will now assume regimental number 88 from this date: No. 191, Gnr. C. F. Hutchinson.

Camp Police—The following men will act as camp police, and will be directly under the orders of the adjutant:

At Macaulay camp—Pay-Sergeant C. W. Hollyer and No. 117, Gnr. Wm. MacLean.

At Esquimalt camp—No. 11, Gnr. D. Knott.

Camp Stores—O. C. companies will detail the Co.-Qr.-Mr.-Sgt. and four men per company to report to the quartermaster at Macaulay camp on Sunday at 10 a. m.

Absentees—O. C. companies will forward to office on Monday morning a list of all absentees from Sunday's parade.

Transportation.—The usual issue of two car tickets will be made to each man before dismissing the parade each evening.

Camp Kit—Every man marching into camp will provide his own knife, fork and spoon.

(Sgd.) W. Ridgway-Wilson, Major.
Adjutant.

MISS CORDELIA GRYLLS

Voice Culture and Singing

Visits Victoria weekly.

Apply, care of Gideon Hicks Piano Co.

Government St., Victoria.

R. A. Hutchison

C. L. Armstrong

The Only Advertising Agency in Western Canada Recognized By the Canadian Press Association

Are you reading the advertisements being run in this paper by the Canadian Press Association? They point the way to successful advertising. They tell you where you can secure the copy, the direction, the assistance you have been looking for. We are in the Advertising Business to assist the advertiser. To help him make his appeal. To help him gauge market conditions. To make every dollar of his advertising appropriation a live factor in his year's success. Ask us to help you. Let us prove the sincerity of the appeal of the Canadian Press Association on behalf of the Recognized Agent. THERE'S A REASON FOR SUCH RECOGNITION. FIND OUT FOR YOURSELF.

Phone 8233.

THE HUTCHARM COMPANY

Advertising Service.

418, 419, 420 and 421, Central Building, Victoria, B. C.

Vancouver Office, Rogers Bldg.

EXTRACT FROM "BRITISH MEDICAL JOURNAL" March 23, 1907.

"A Most Valuable Food"

At a time when the preparation of artificial foodstuffs is receiving more attention than ever before, and when new forms of easily assimilable fat to take the place of codliver oil are being frequently brought to the notice of the medical profession, it is desirable that some of the older forms of administering natural fats should not be lost sight of. Among natural fats, butter easily takes first place for nutritive value, and when combined with a suitable soluble carbohydrate, a most valuable food is produced.

The BUTTER SCOTCH which Messrs. Callard & Bowser (Duke's Road, Euston Road, W. C.) have prepared for fifty years, is such an article, which has the great advantage of being palatable, so palatable, in fact, that children are more likely to need restraining from excess than any persuading to take it. This BUTTER SCOTCH is stated to contain 11.7 per cent. of fat and 76.8 per cent. of sugar, and the results of an analysis which we have made recently of a specimen substantially confirm these figures; further chemical examination of the fat extracted showed it to be genuine butter fat. This confection can therefore be recommended, not only as a harmless sweetmeat, but also as a very useful addition to the diet in suitable cases.

In all the Principal candy stores in Victoria.